



Tampere Central Region

Tampere 23.7.2009



City of Tampere
Information Services and
Quality Assessment



Tampere Central Region

- Tampere Central Region consists of the municipalities of Kangasala, Lempäälä, Pirkkala and Vesilahti, and the cities of Nokia, Orivesi, Tampere and Ylöjärvi.
- The population of Tampere Central Region in 2008 was 348,274, which is 6.5 % of population of Finland.
- Tampere Central Region is the most significant region in Finland after Helsinki Region





Population growth in Tampere Central Region 1991–2008

Year	Tampere	Tampere Central Region	Total	%
1991	1,237	844	2,081	0.7
1992	1,062	805	1,867	0.7
1993	1,290	984	2,274	0.8
1994	3,102	97	3,199	1.1
1995	3,491	39	3,530	1.2
1996	3,284	212	3,496	1.2
1997	2,700	667	3,367	1.1
1998	2,528	644	3,172	1.0
1999	1,920	1,185	3,105	1.0
2000	2,294	1,545	3,839	1.2
2001	2,306	2,211	4,517	1.4
2002	2,049	1,921	3,970	1.2
2003	1,143	2,285	3,428	1.1
2004	1,966	2,330	4,296	1.3
2005	1,405	2,888	4,293	1.3
2006	2,031	3,201	5,232	1.6
2007	1,498	3,152	4,650	1.4
2008	1,686	2,656	4,342	1.3

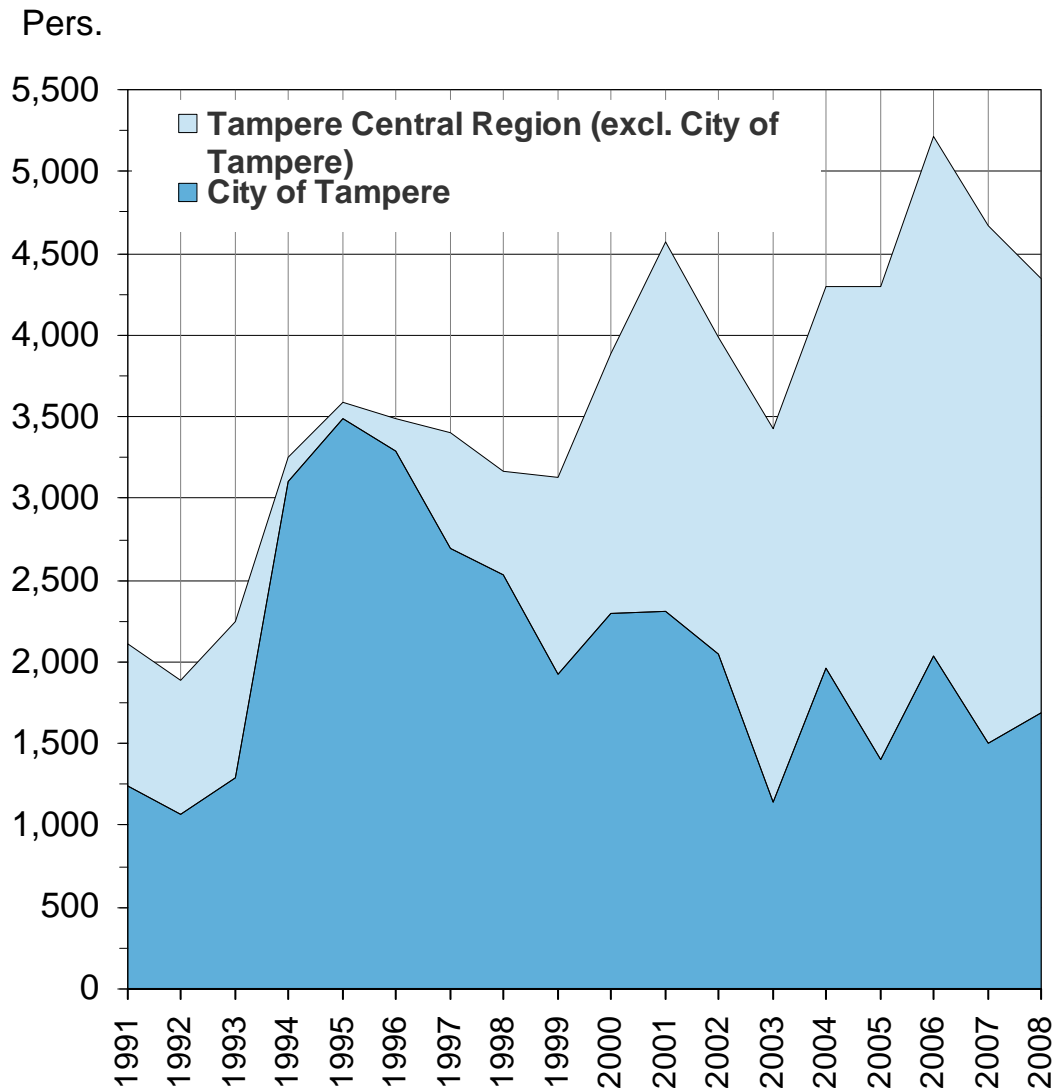

Source: Statistics Finland





Population of Tampere Central Region 2008

Municipality	Population
Tampere	209,552
Nokia	30,951
Ylöjärvi	29,762
Kangasala	28,222
Lempäälä	19,753
Pirkkala	16,154
Orivesi	9,632
Vesilahti	4,248
Total	348,274

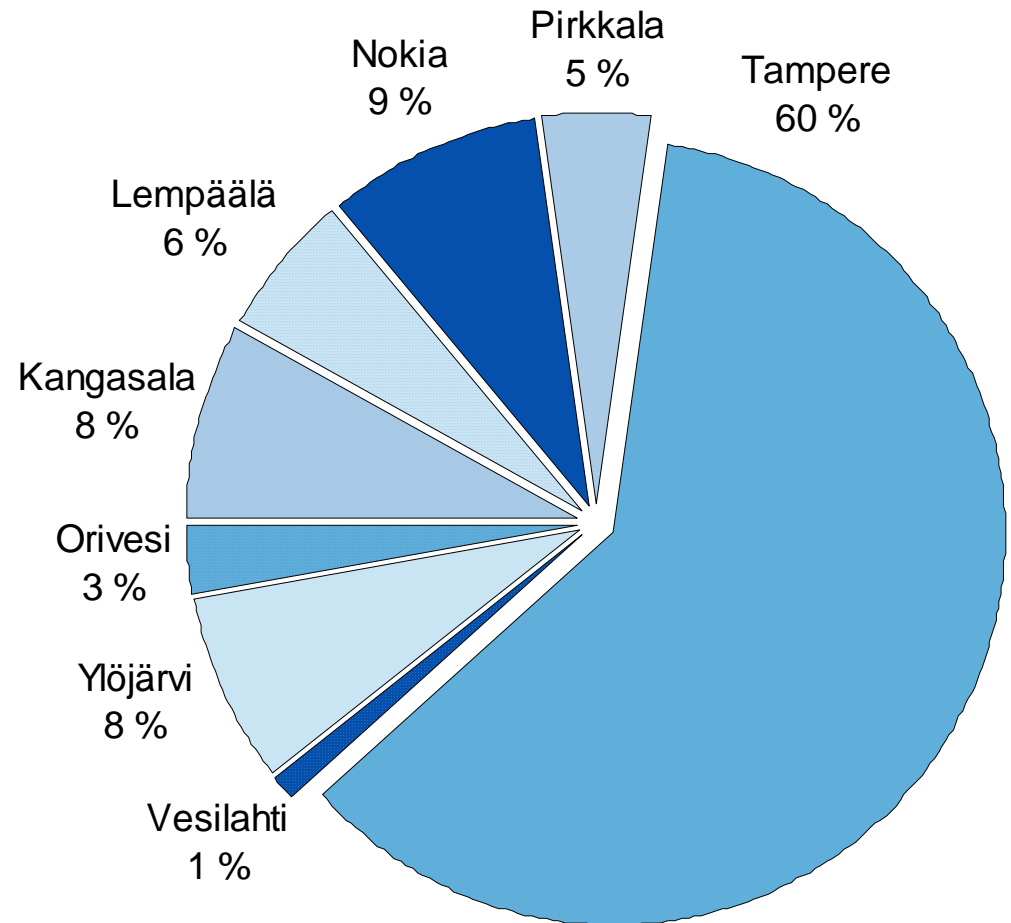

Source: Statistics Finland





Population 2008

by age group

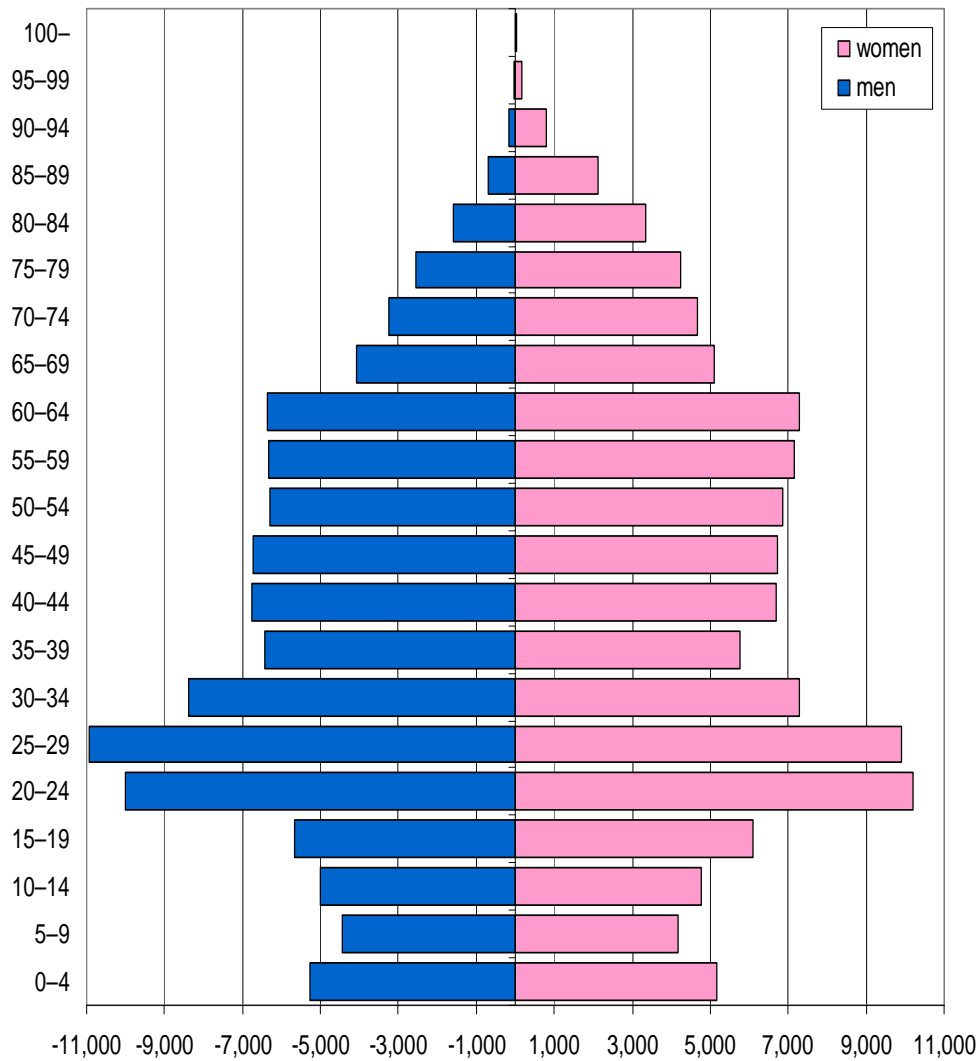

Tampere

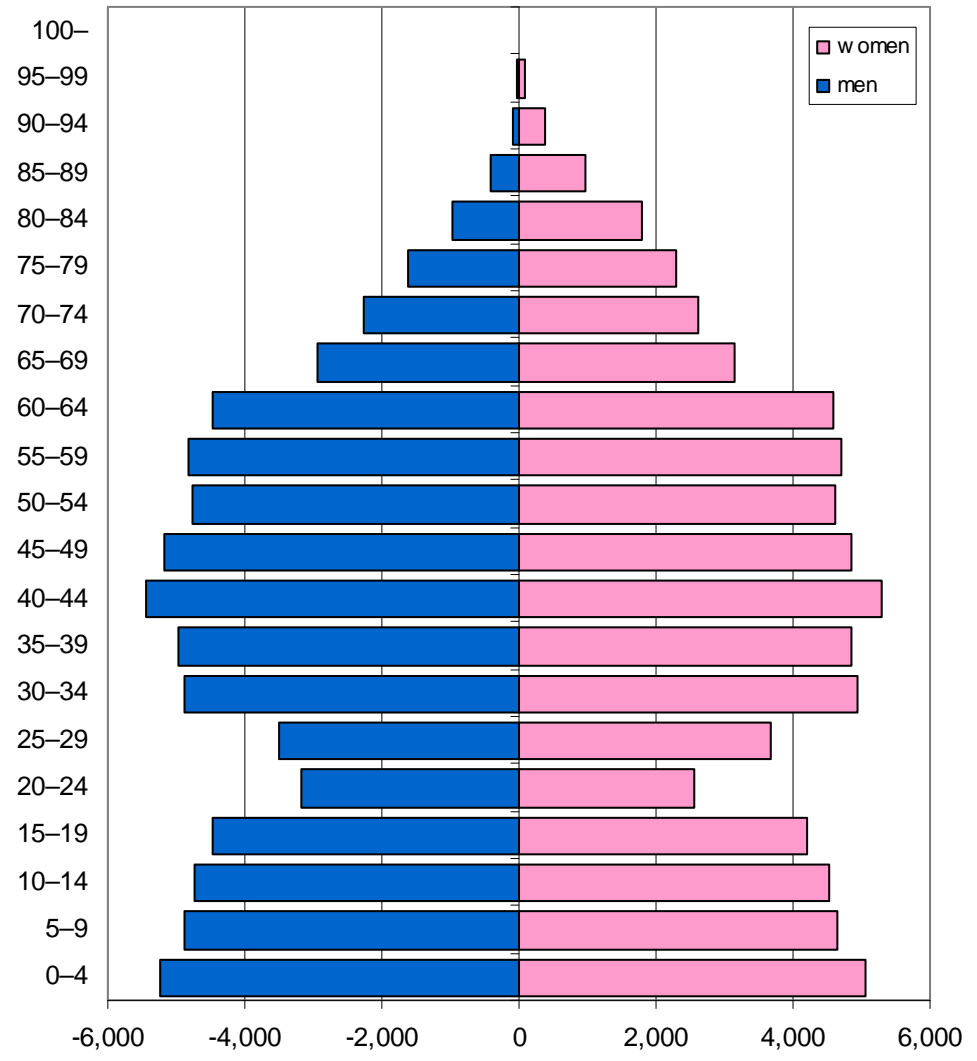

Tampere Central Region

(excl. Tampere)

Source: Statistics Finland





Population 2008

by age group, %

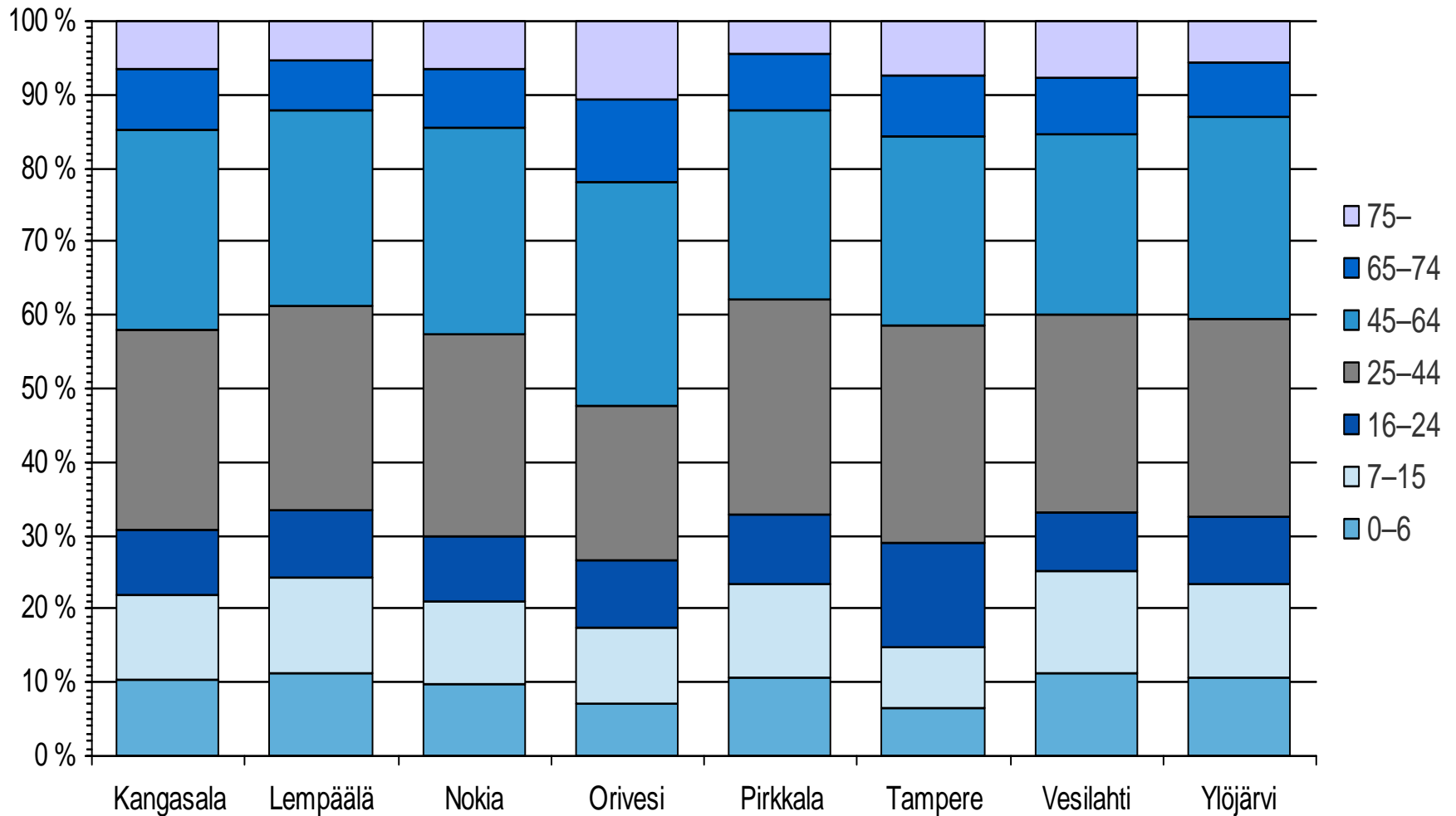

Source: Statistics Finland



City of Tampere
Information Services and
Quality Assessment



Population growth 2008

- Population of Tampere Central Region increased in total 4,342 (+1.3 %). The increase was largest in Tampere, 1,686.
- The largest population growth relative to the size of the population was seen in Vesilahti. The rate of the population growth was also rapid in Lempäälä, Pirkkala and Ylöjärvi compared to the national level.

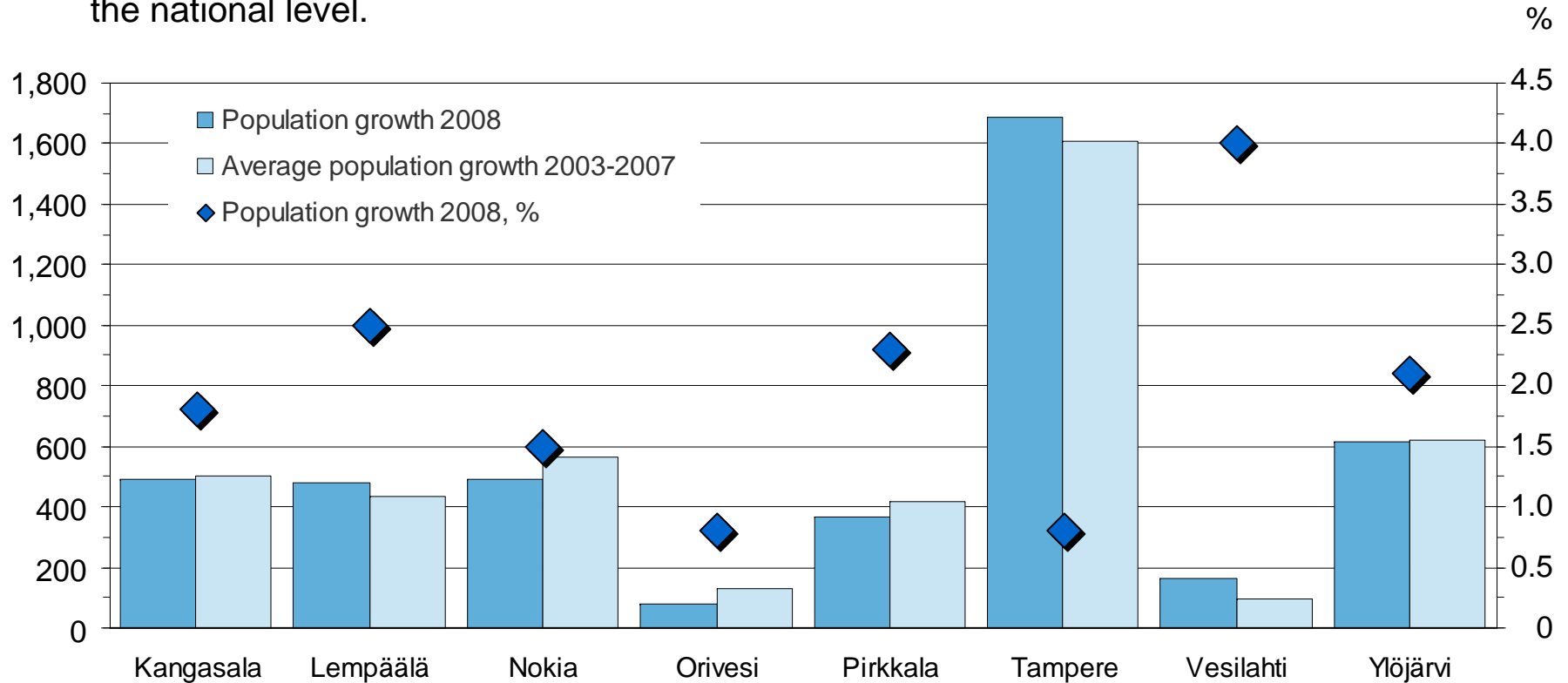

Source: Statistics Finland





Population growth in municipalities of Tampere Central Region 2004–2008

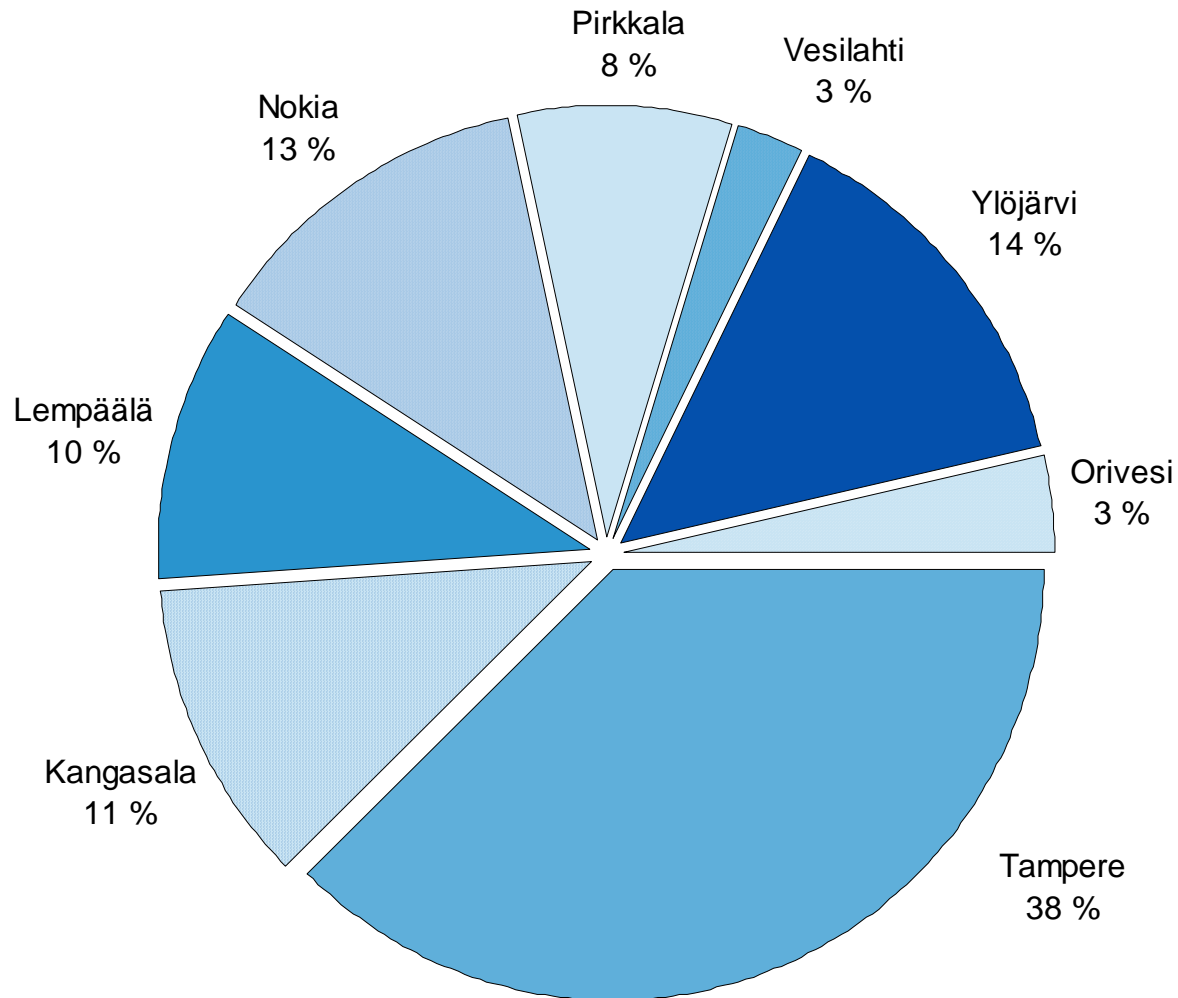

Total increase of population +22,813, average +4,563/year

Source: Statistics Finland





Population change 2003–2008

10 largest regions

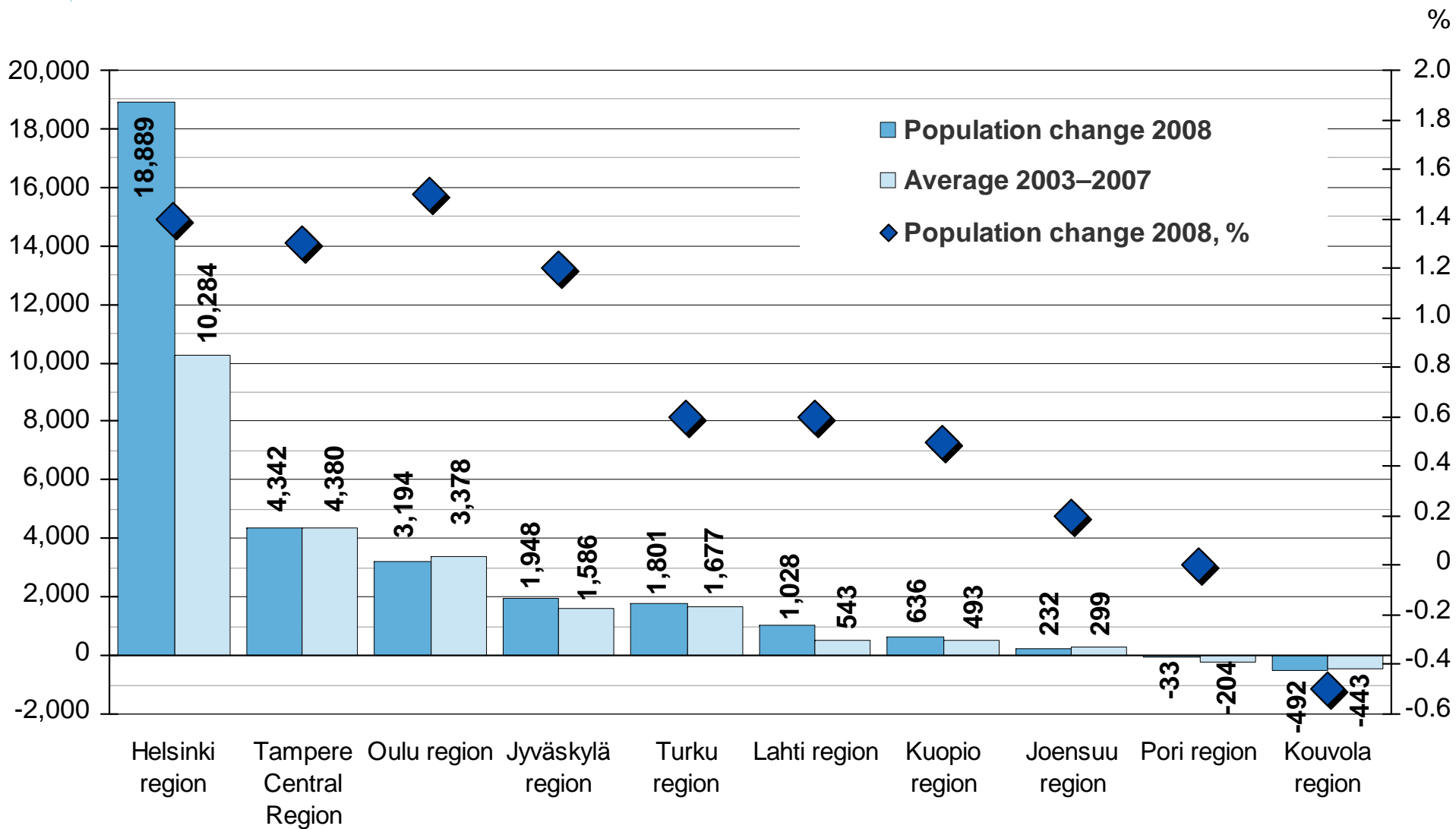

Source: Statistics Finland





Population growth 2008

12 regions with fastest rate of relative population growth

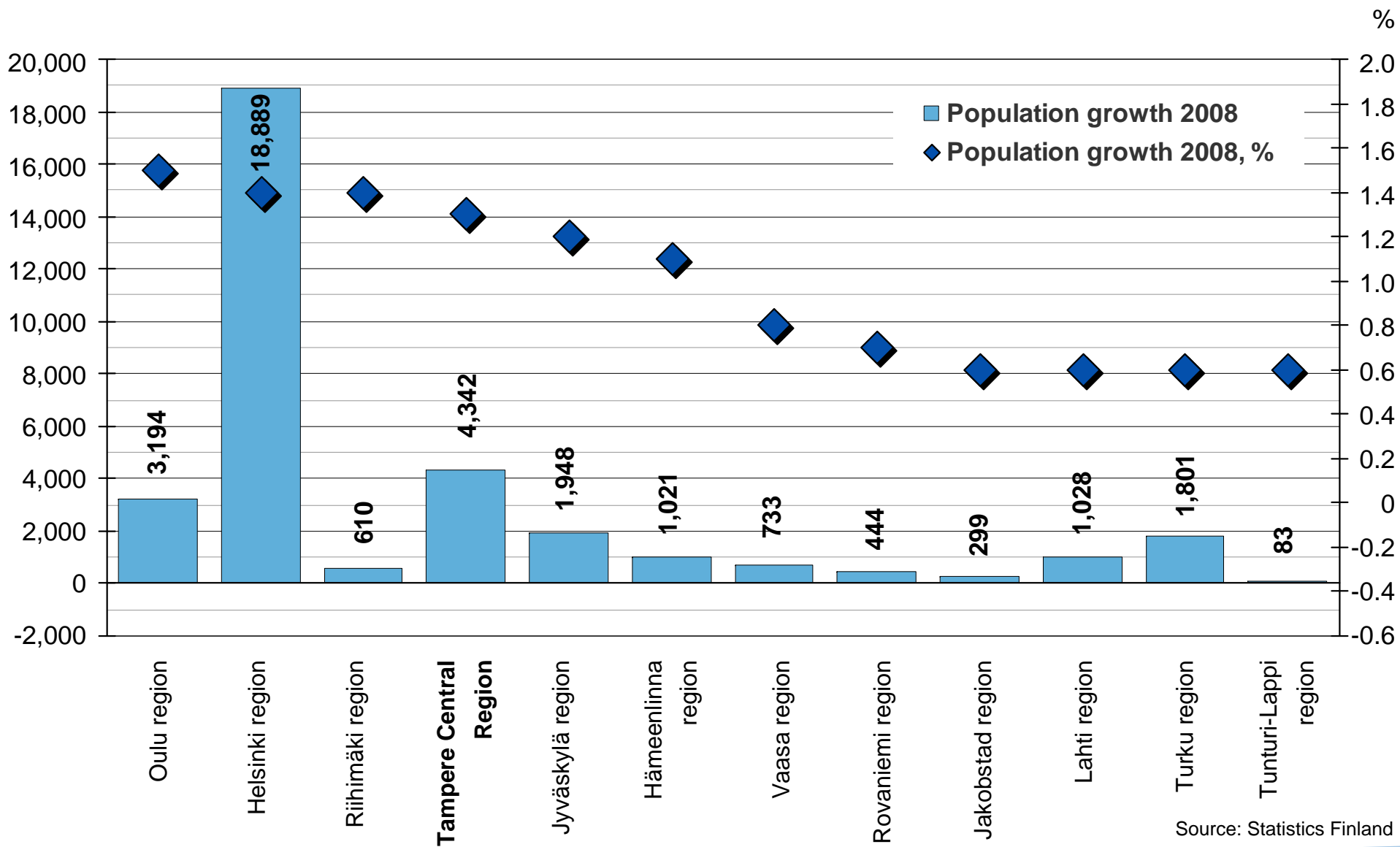

Source: Statistics Finland





Population change in Tampere Central Region 2008

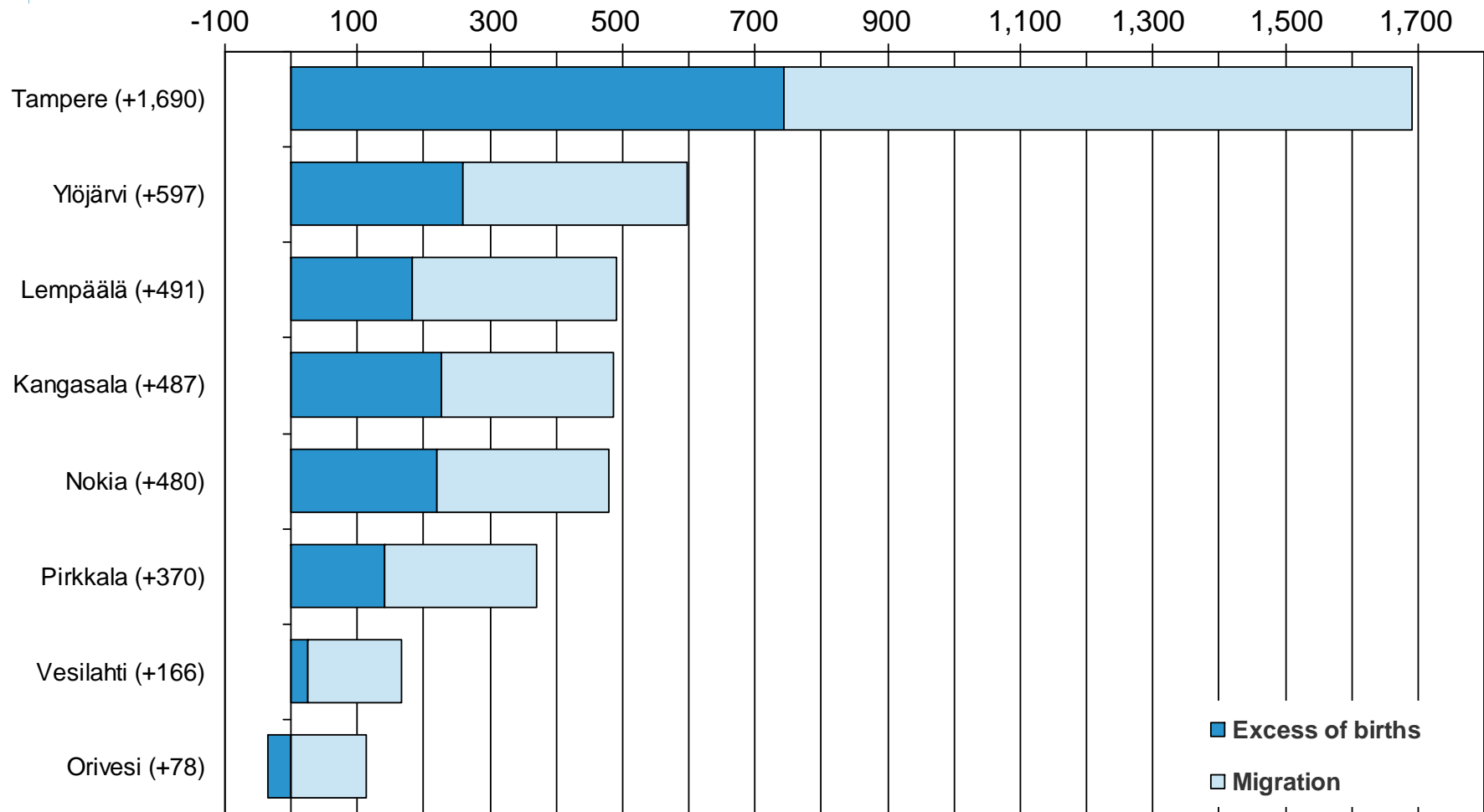

Source: Statistics Finland





Migration in Tampere Central Region 1990–2008

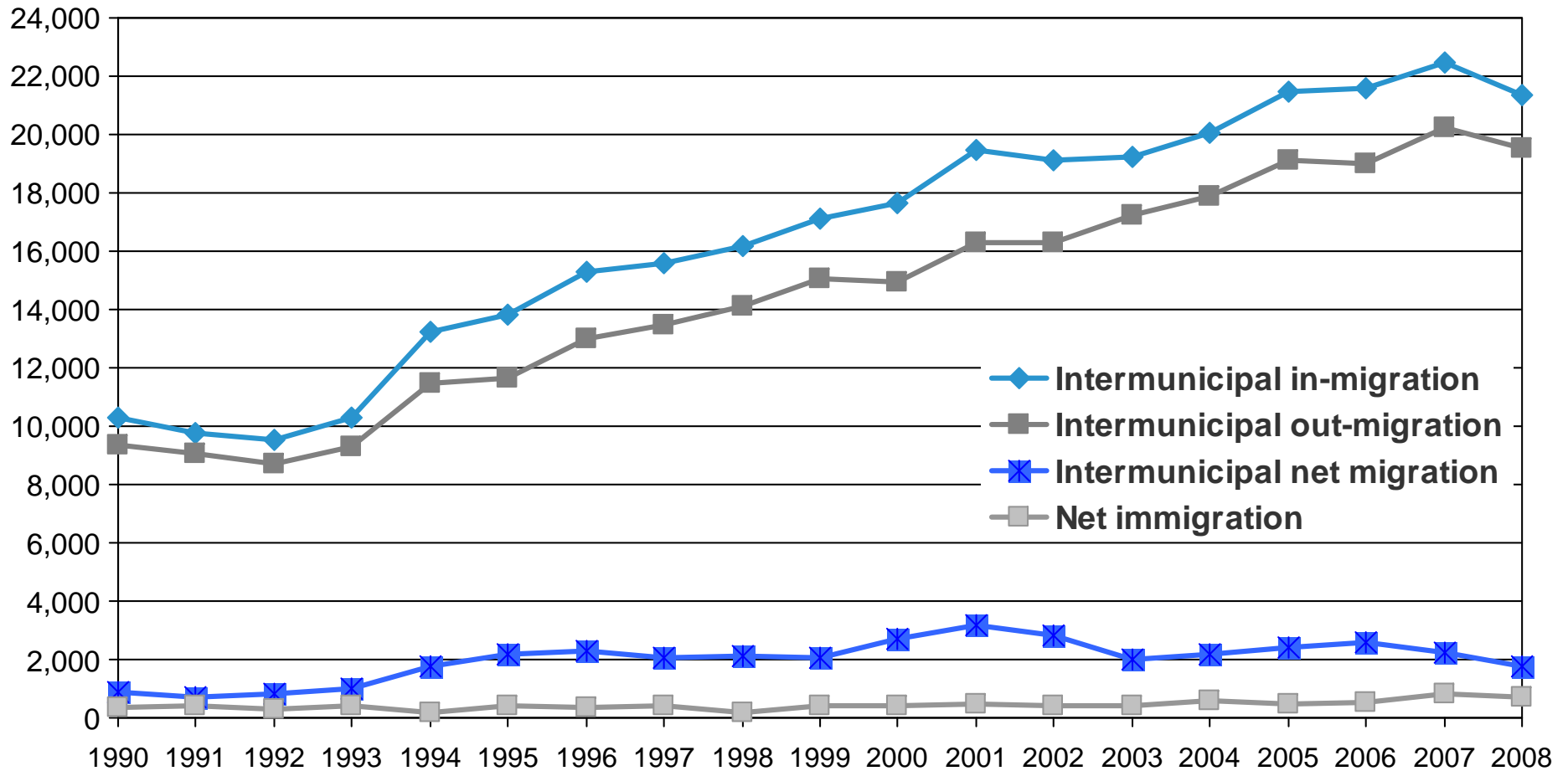

Source: Statistics Finland





Net migration in Tampere Central Region 1996–2008

quarterly¹⁾

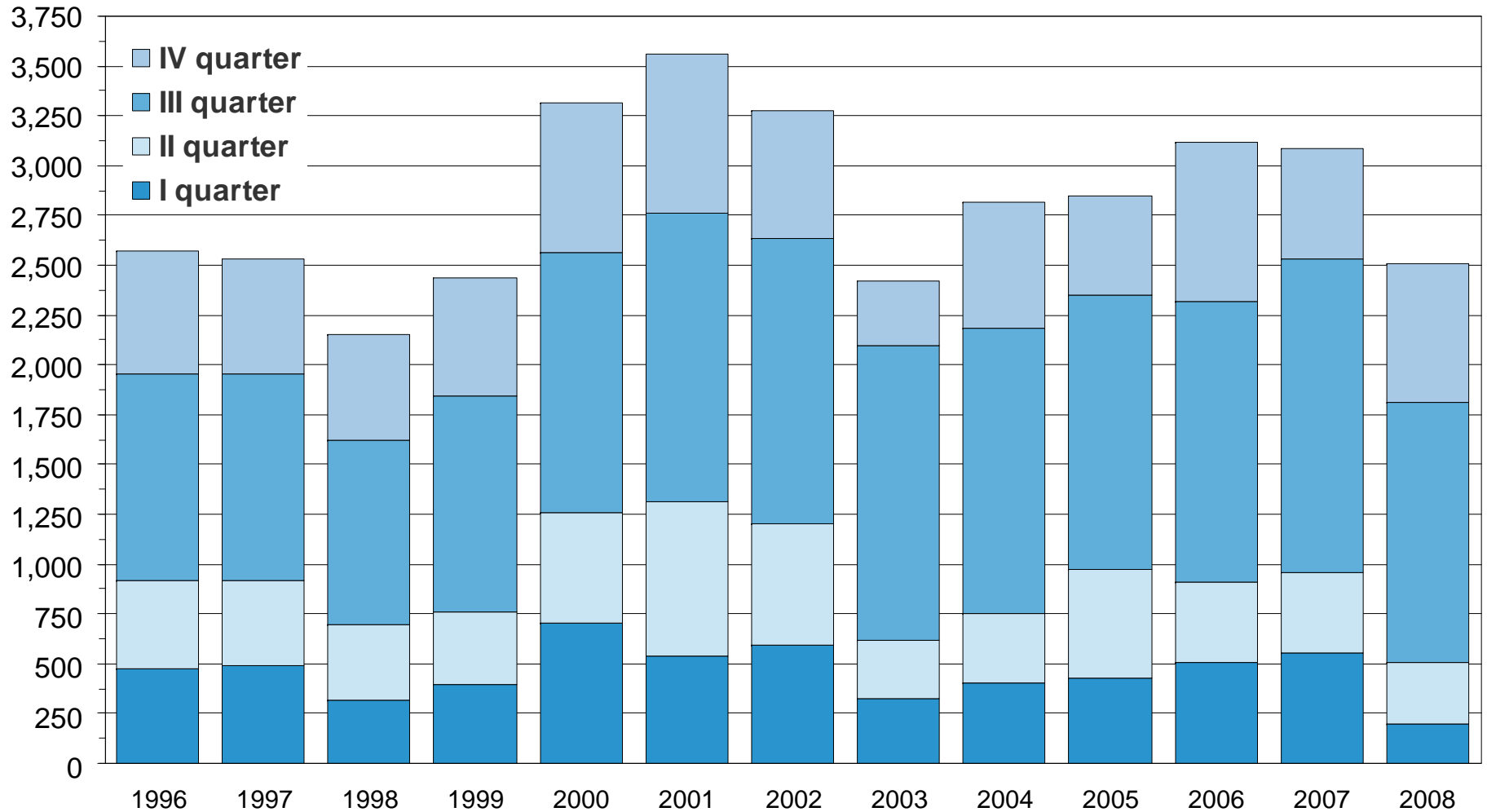

1) The sum of the quarters is not equal to the revised sum of the whole year.
Including Orivesi since 2003.

Source: Statistics Finland





Net migration in Tampere Central Region 1996–2008 (excluding City of Tampere)

quarterly¹⁾

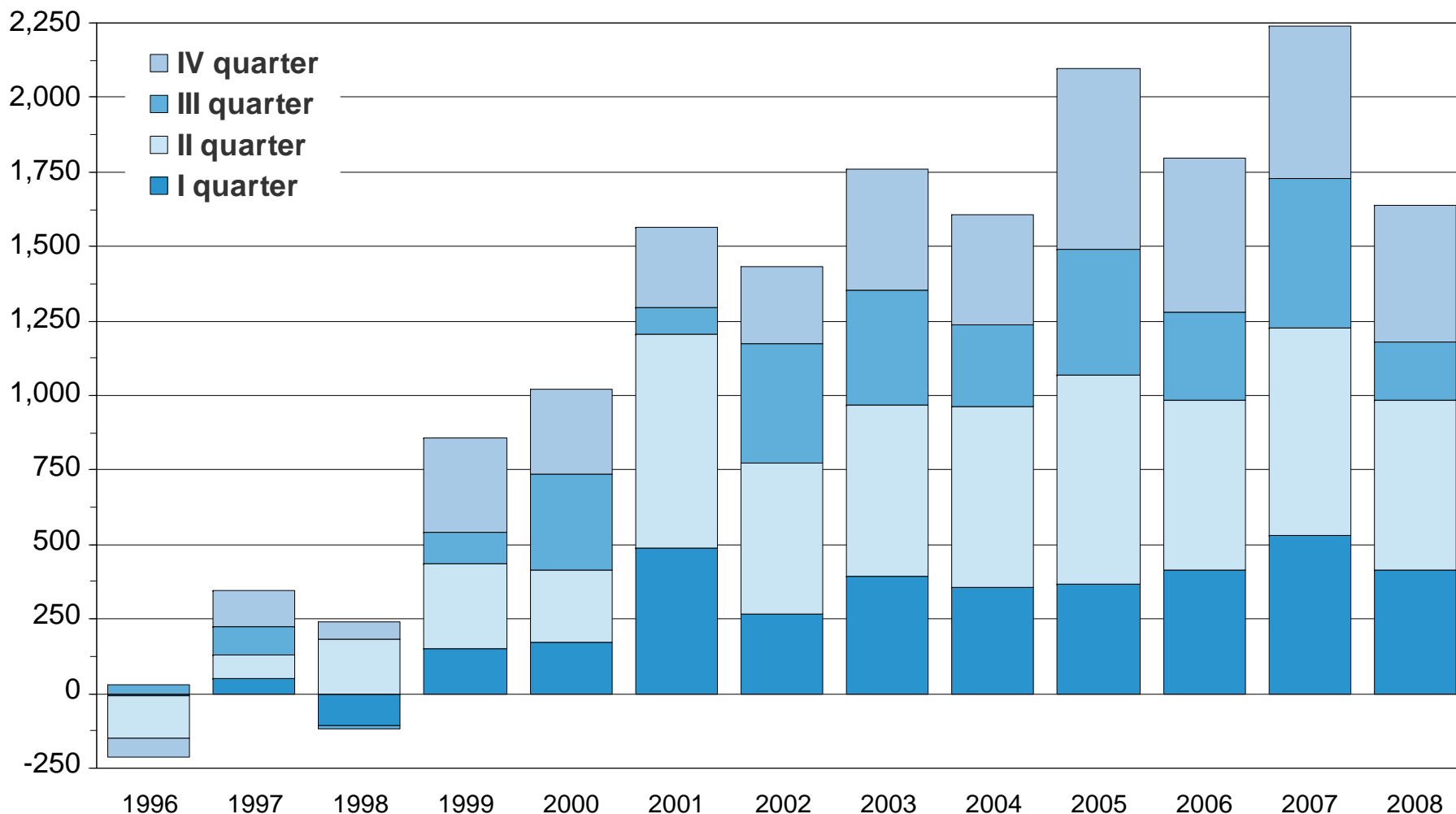

1) The sum of the quarters is not equal to the revised sum of the whole year.
Including Orivesi since 2003.

Source: Statistics Finland





Net migration in Tampere 1996–2008

quarterly¹⁾

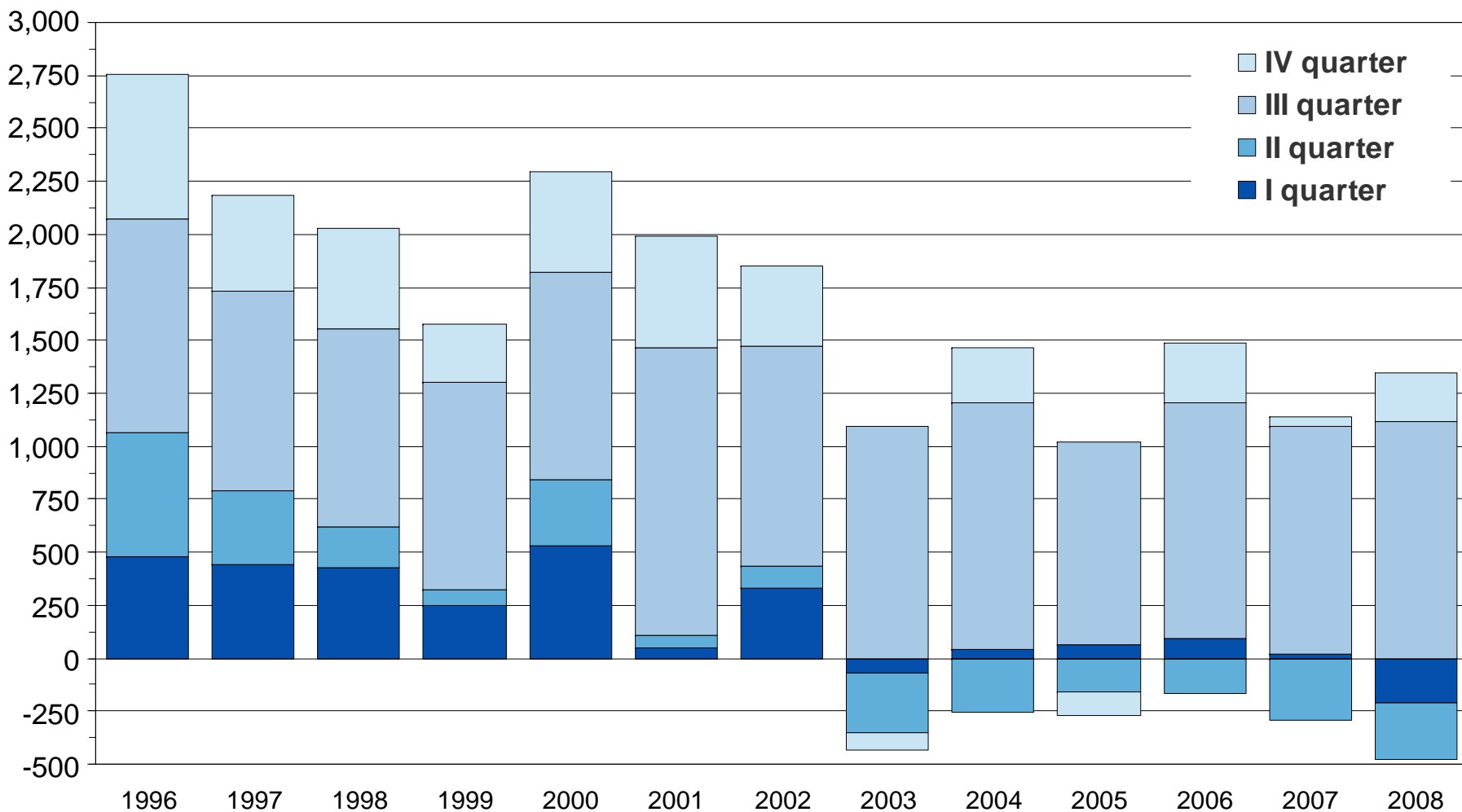

1) The sum of the quarters is not equal to the revised sum of the whole year.

Source: Statistics Finland





Net migration from Tampere to the other municipalities* of Tampere Central Region 1995–2008

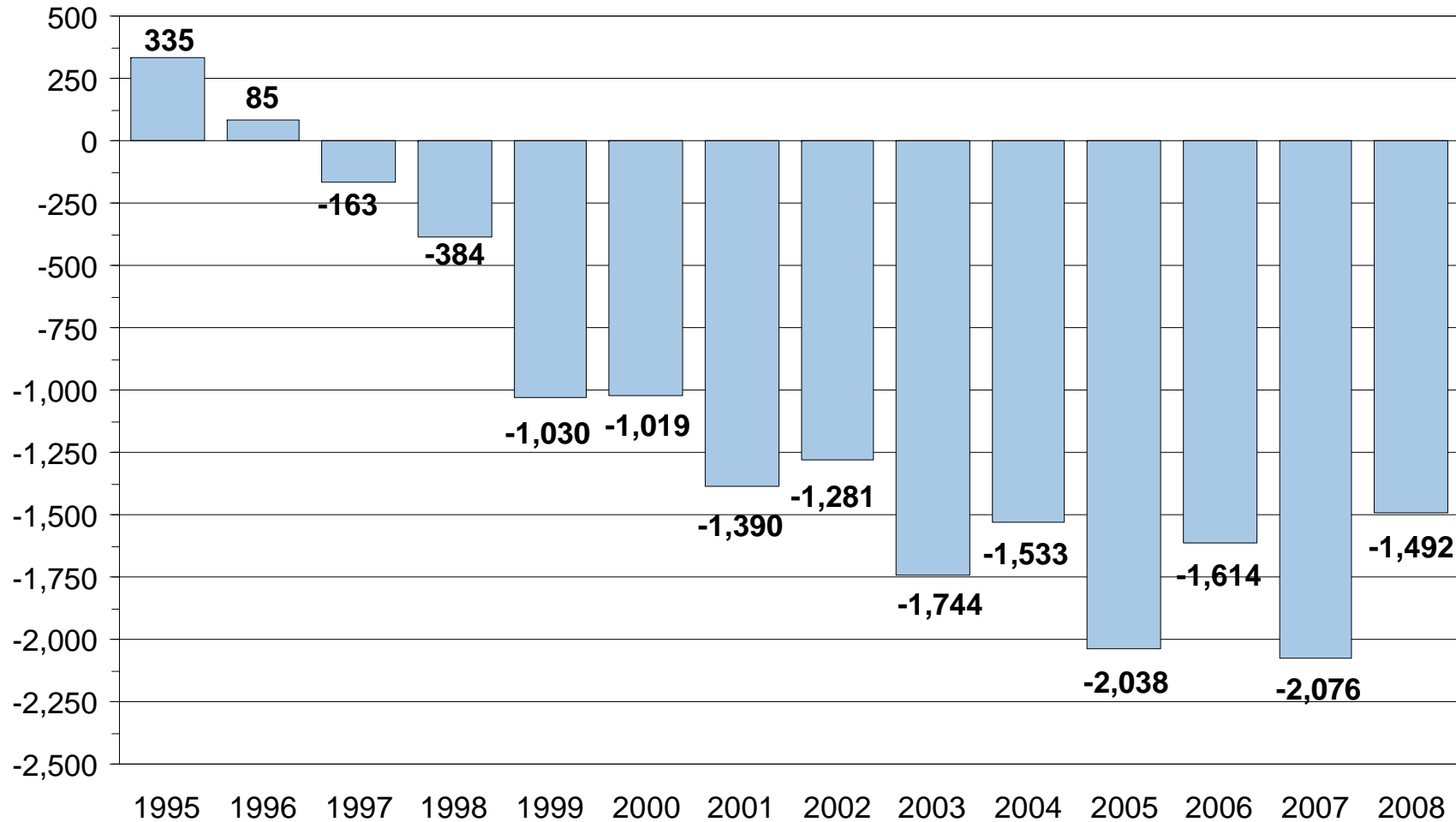

* Kangasala, Lempäälä, Nokia, Orivesi, Pirkkala, Vesilahti and Ylöjärvi

Source: Statistics Finland





Migration gain and loss in Tampere Central Region 2008

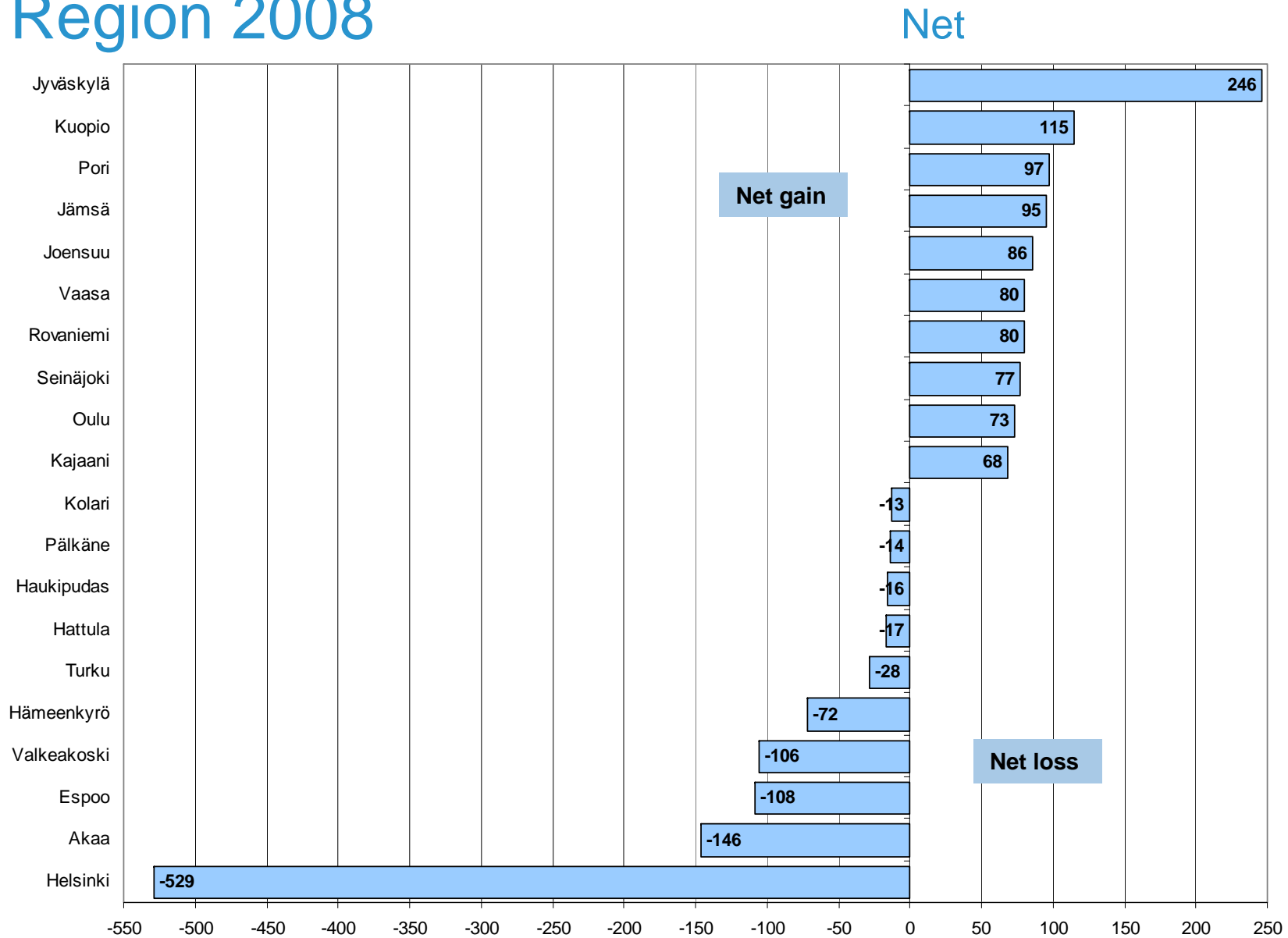

Source: Statistics Finland





Migration gain and loss in Tampere 2008

Net

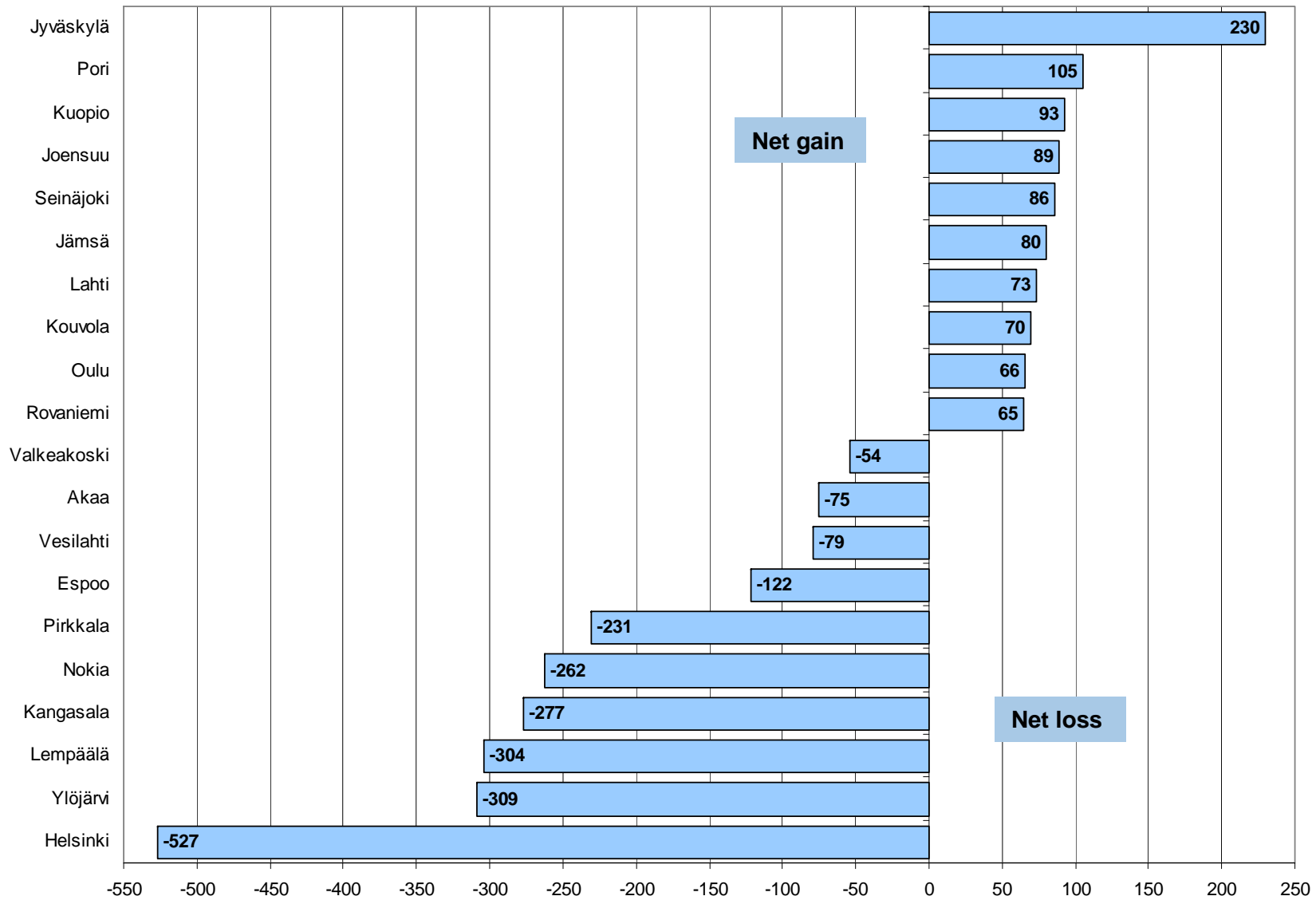

Source: Statistics Finland





Net migration by direction in Tampere 2008

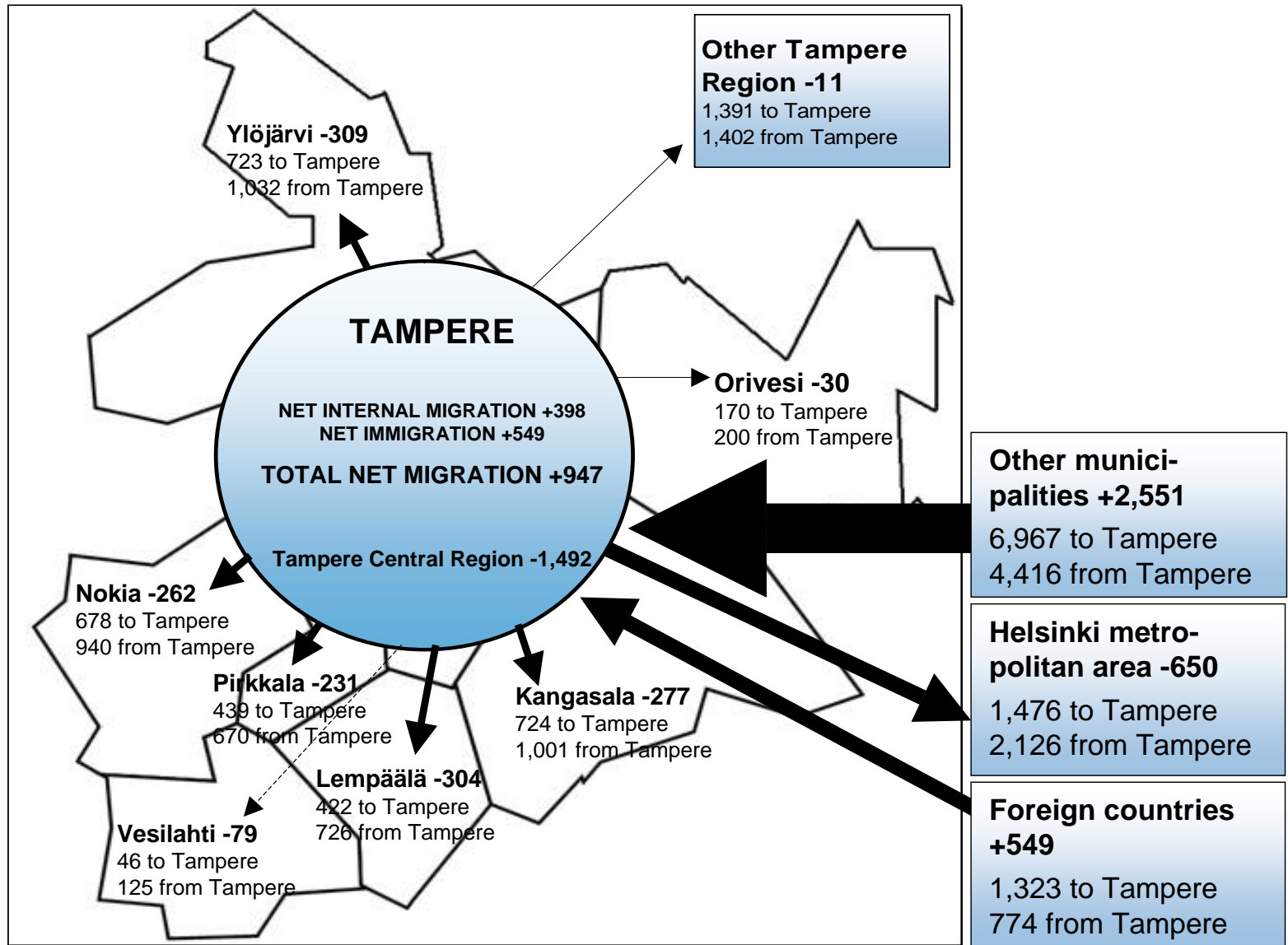

Source: Statistics Finland





Net migration by direction in Tampere 2004–2008

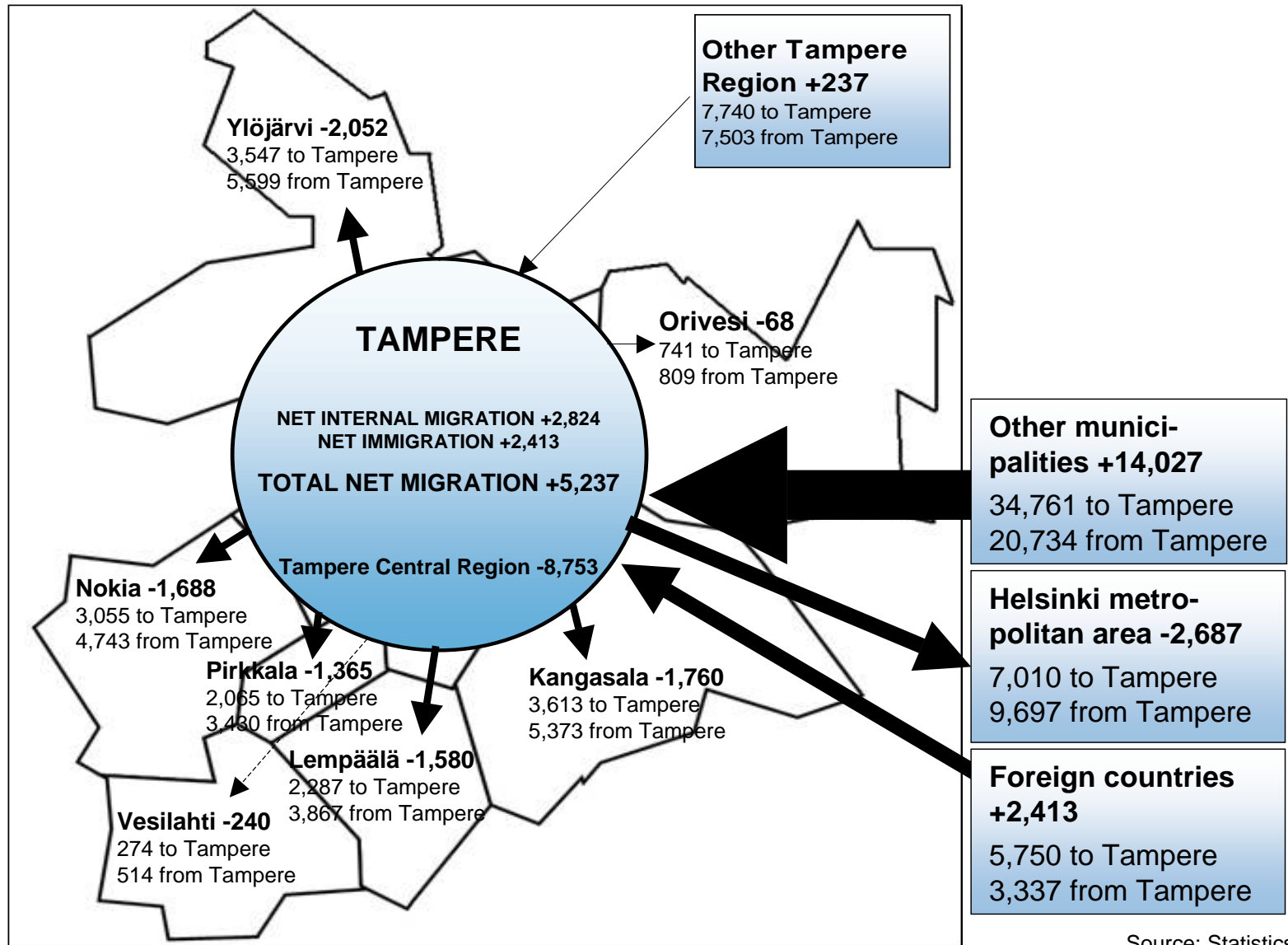

Source: Statistics Finland





Net migration by age in Tampere 2007

migration within Finland

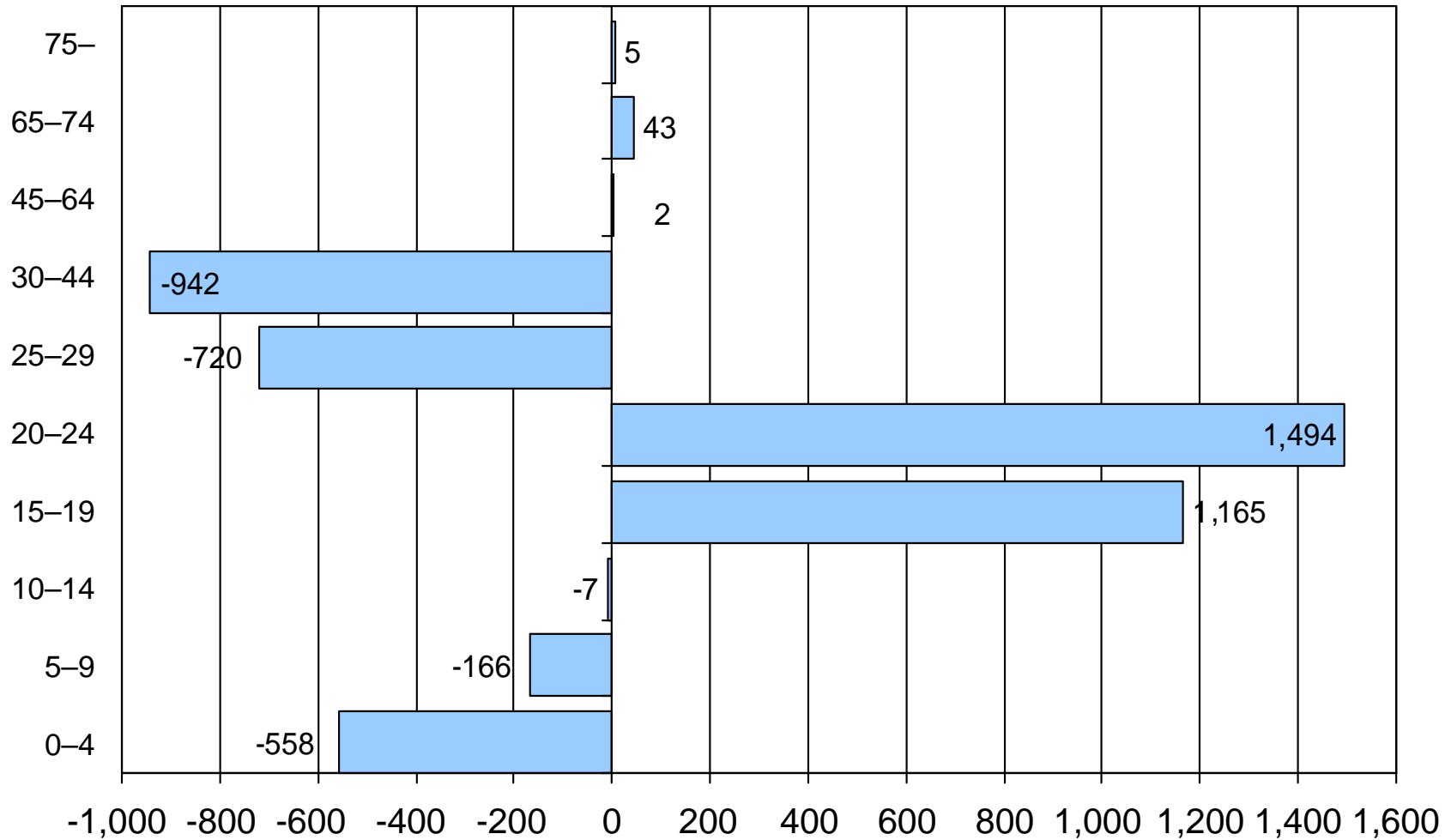

Source: Statistics Finland





Net migration by age in Tampere Central Region 2007 (excluding City of Tampere)

migration within Finland

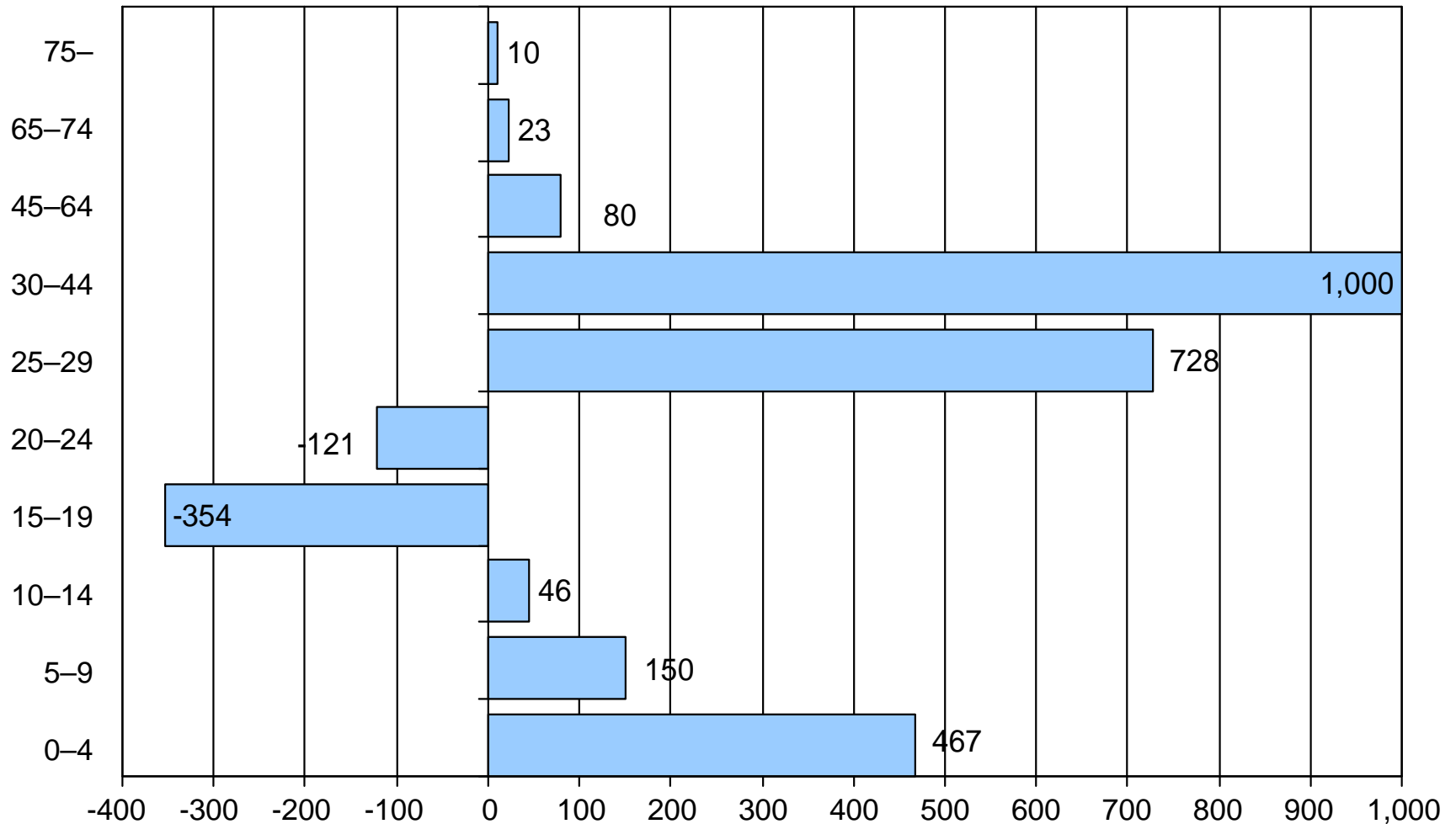

Source: Statistics Finland





Net migration by age in Tampere Central Region 2007

migration within Finland

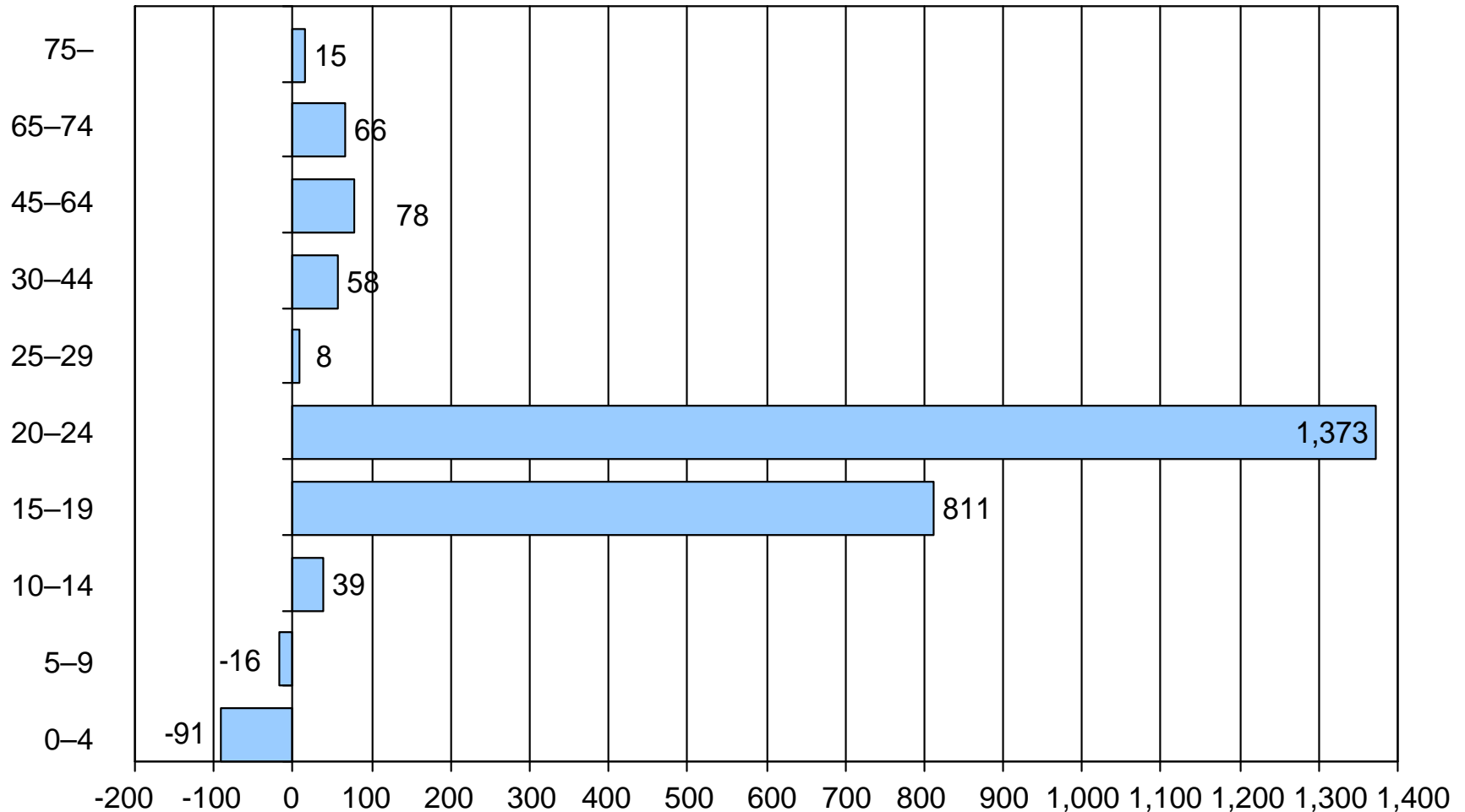

Source: Statistics Finland





Migration by field of activity in Tampere 2006

- Migration gain of employed persons was 224. Two thirds of the out-migrated employees were between 25 and 44 years of age.
- Migration gain consisted mainly of students (+1,347) and unemployed persons (+360).
- Out-migration of families with children resulted in migration loss of 632 children under 15 years of age.
- Tampere had migration gain of 52 pensioners.

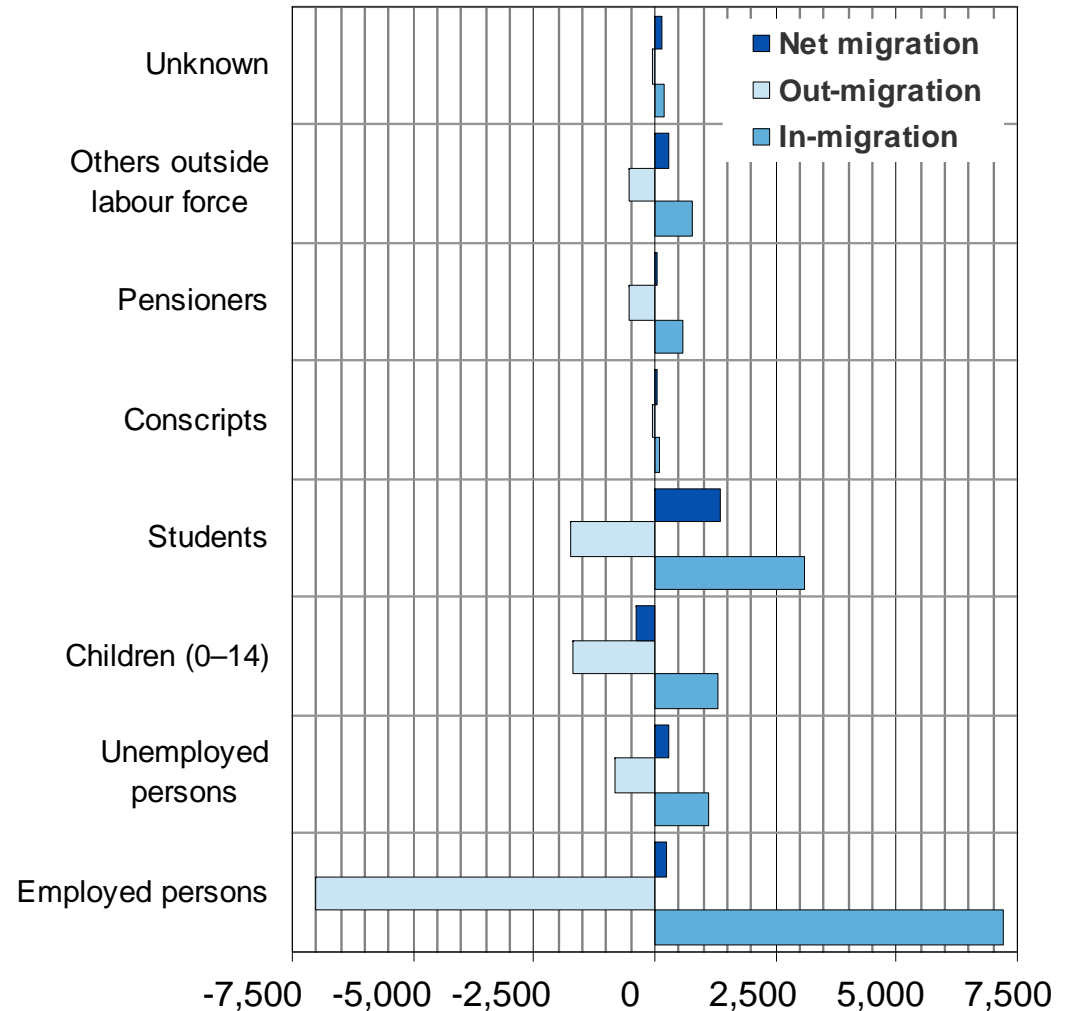

Source: Statistics Finland





Migration by field of activity in Tampere Central Region 2006 (excluding City of Tampere)

- Migration gain consisted mostly of employed persons (+1,373) and children (+614).
- Students moved to Tampere and to other university cities (-222).
- Migration gain of pensioners was 59.

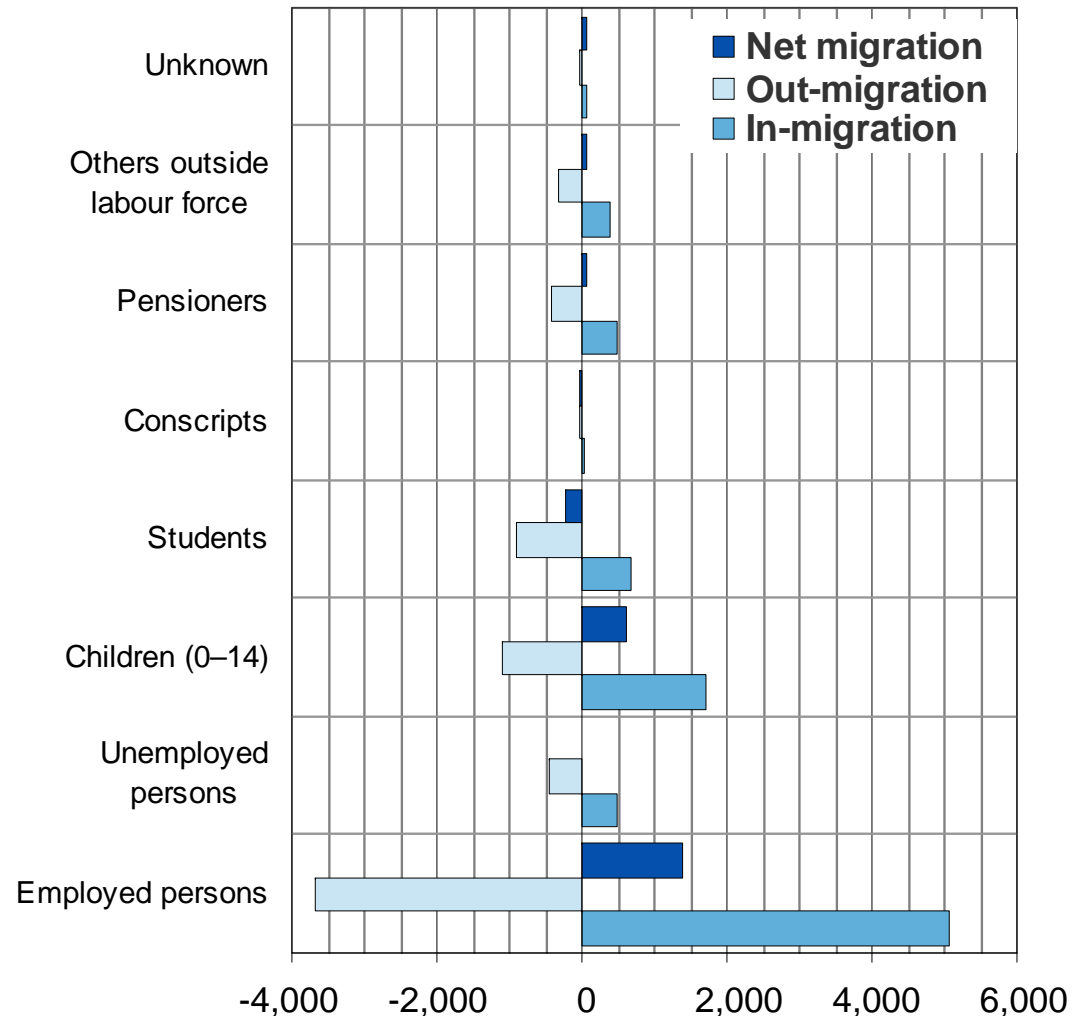

Source: Statistics Finland





Migration by level of education in Tampere 2006

- In-migration was largest among persons with upper secondary education.
- Net migration of persons with tertiary education was negative.
- In Tampere Central Region net migration of persons with tertiary education was positive. Large group of people out-migrating from Tampere stayed within a travel-to-work area¹⁾.

Level of education

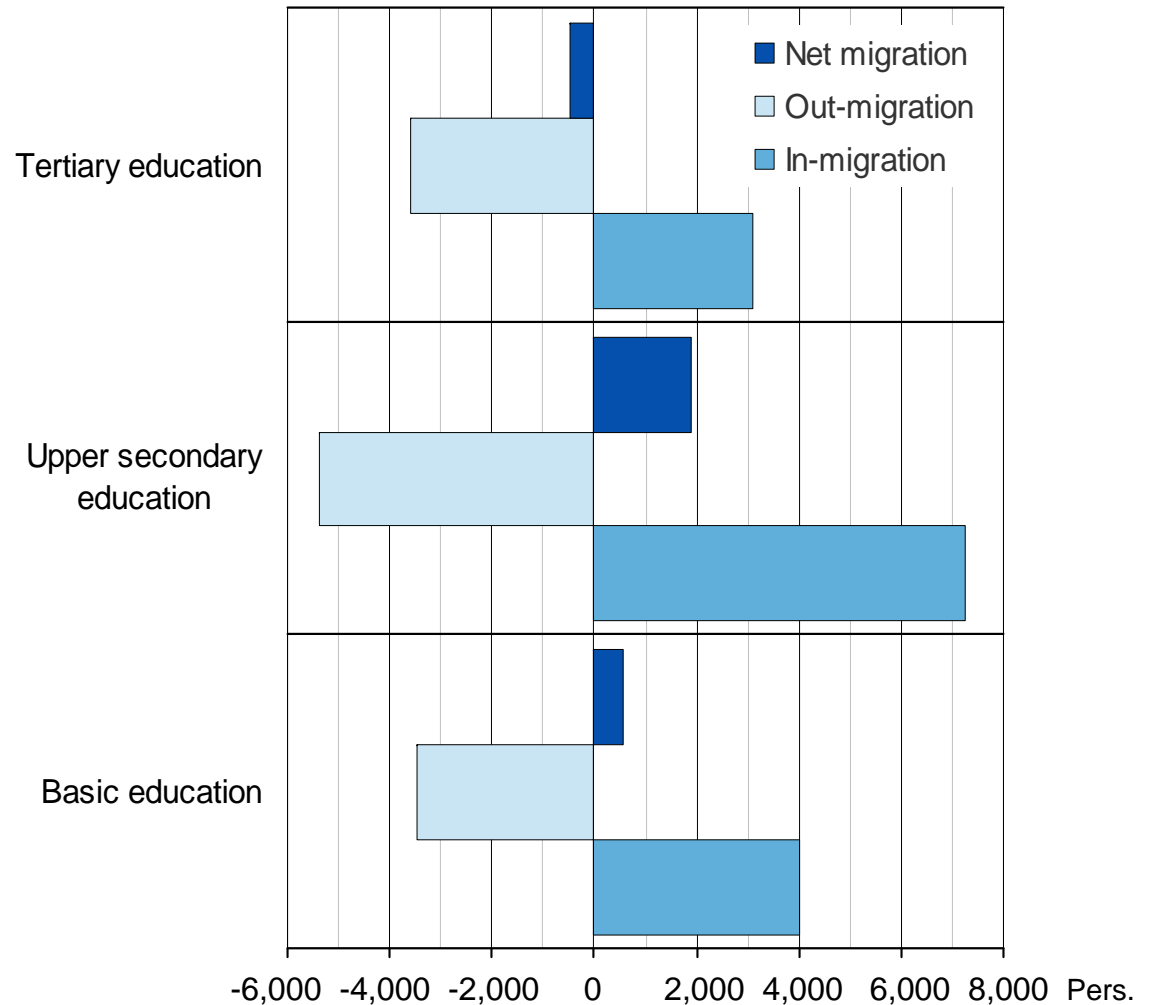

¹⁾ A travel-to-work area is formed by a central municipality and surrounding municipalities from which at least 10 per cent of the labour force commute to the central municipality.

Source: Statistics Finland





Migration by level of education in Tampere Central Region 2006 (excluding City of Tampere)

- Migration gain of persons with tertiary education was nearly 1,100 while in Tampere migration loss of persons with tertiary education was nearly 500.

Level of education

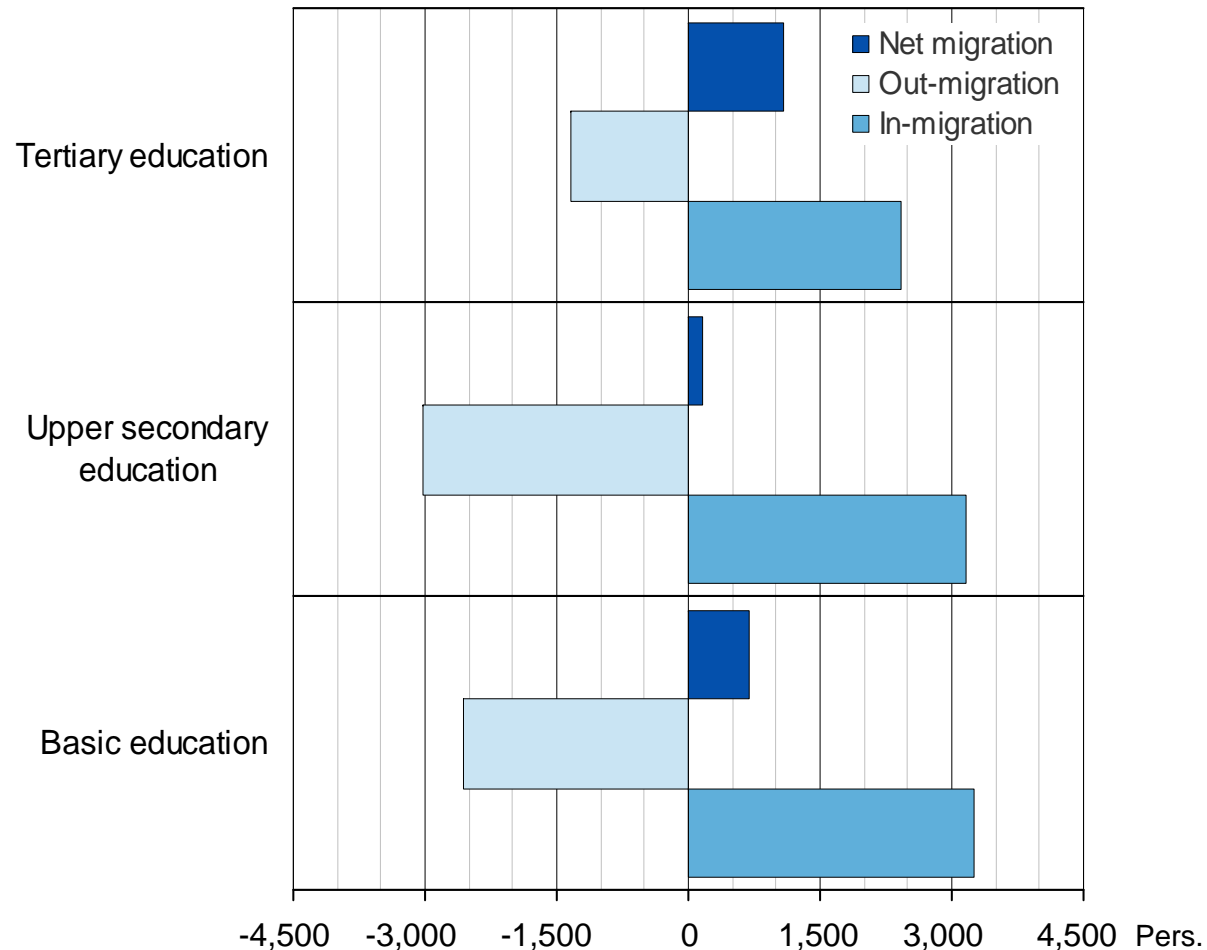

Source: Statistics Finland





Migration by level of income in Tampere 2006

- Average income of persons moving to Tampere

- Total 14,763 €
- Employed persons 22,711 €

- Average income of persons moving away from Tampere

- Total 17,351 €
- Employed persons 26,902 €

- Accrued income

- Total -14.1 million €
- Employed persons -24.4 million €

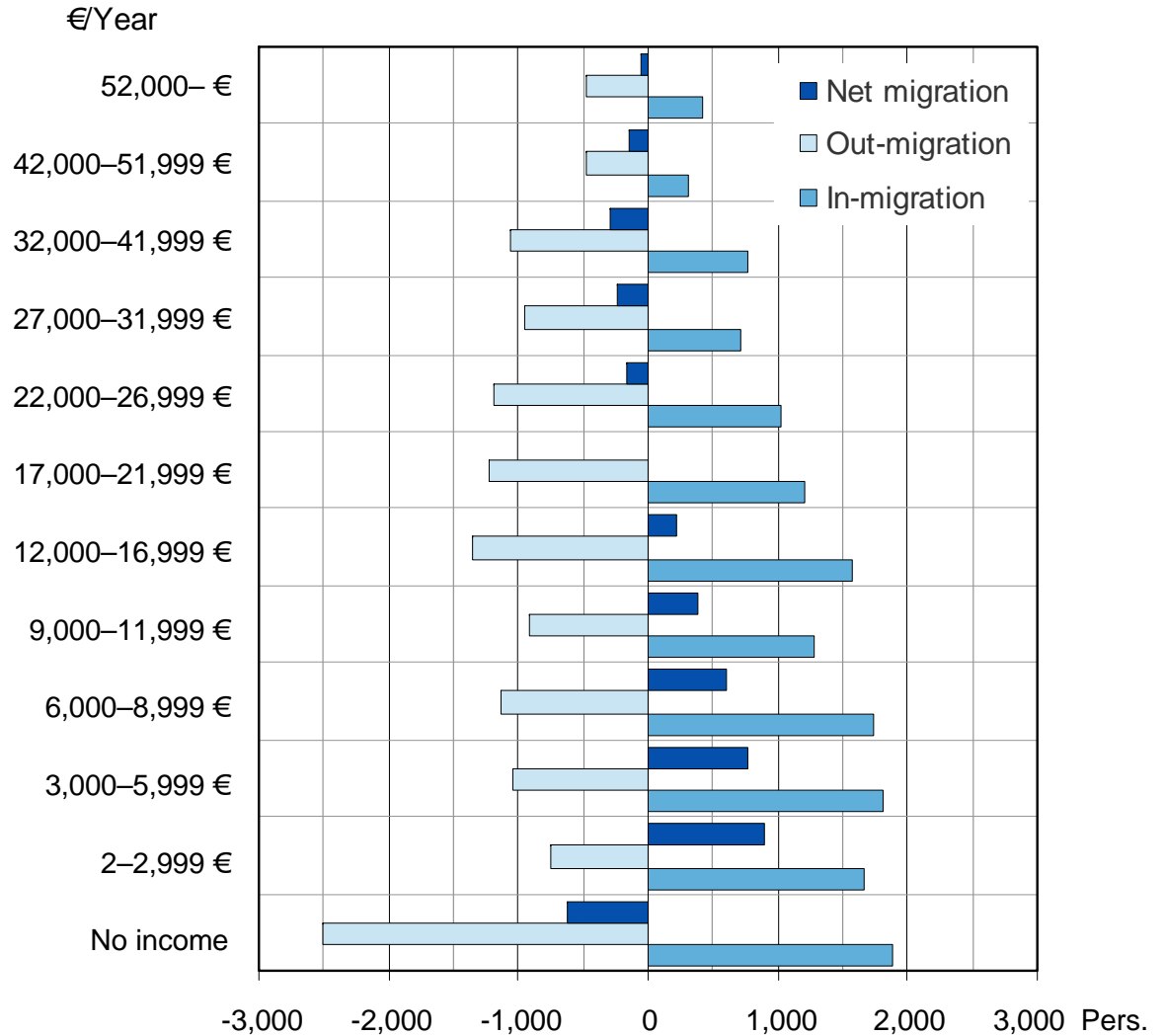

Source: Statistics Finland





Migration by level of income in Tampere Central Region 2006 (excluding City of Tampere)

- Average income of persons moving to Tampere Central Region varied between municipalities
 - Min 14,910 € (Orivesi)
 - Max 20,690 € (Pirkkala)
- Average income of persons moving away from Tampere Central Region varied between municipalities
 - Min 12,810 € (Orivesi)
 - Max 19,210 € (Pirkkala)
- Accrued income of Tampere Central Region (excl. City of Tampere)
 - Total +47.2 million €
 - Employed persons +46.3 million €

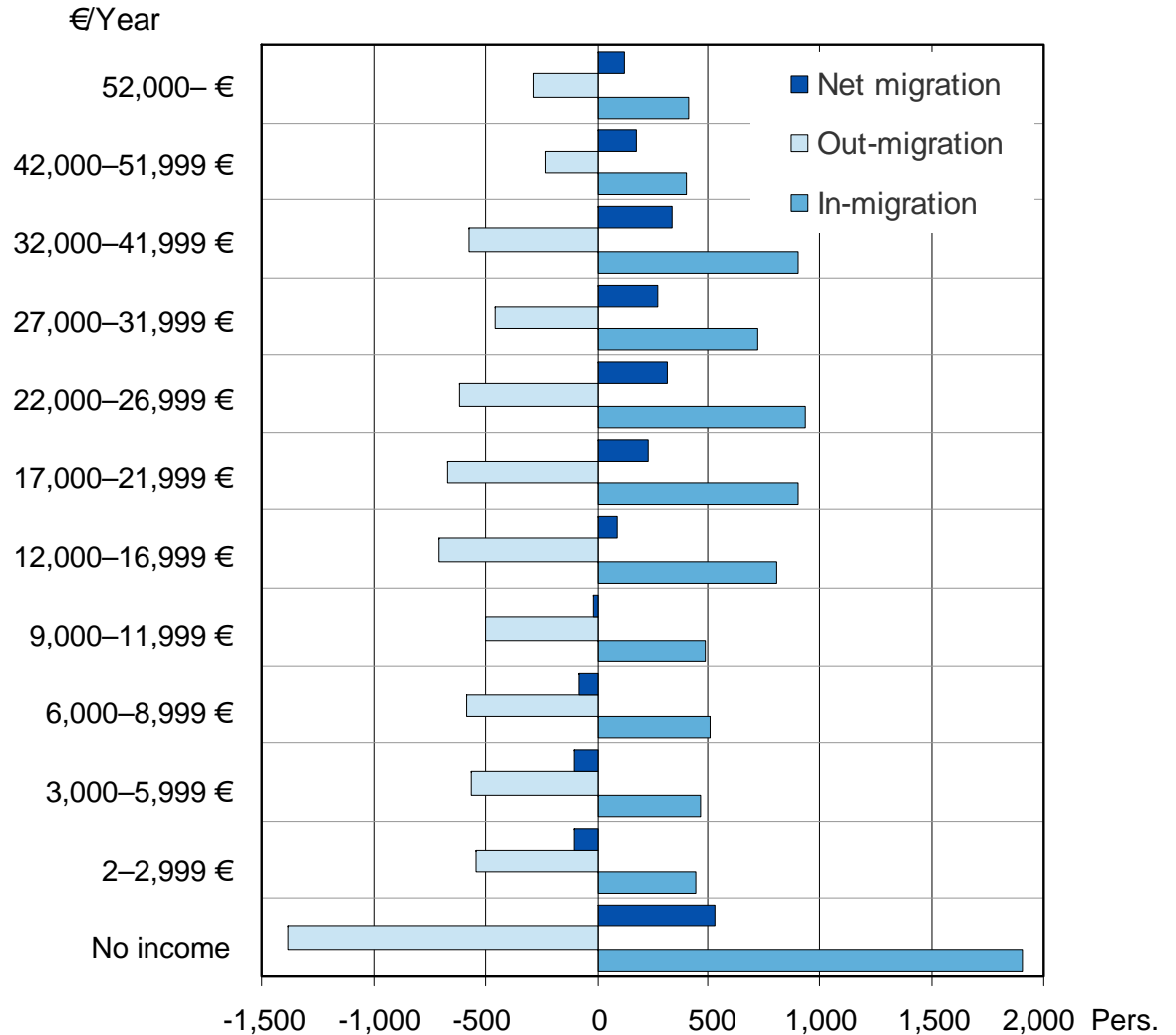

Source: Statistics Finland





Net migration 2008

10 regions with largest net migration

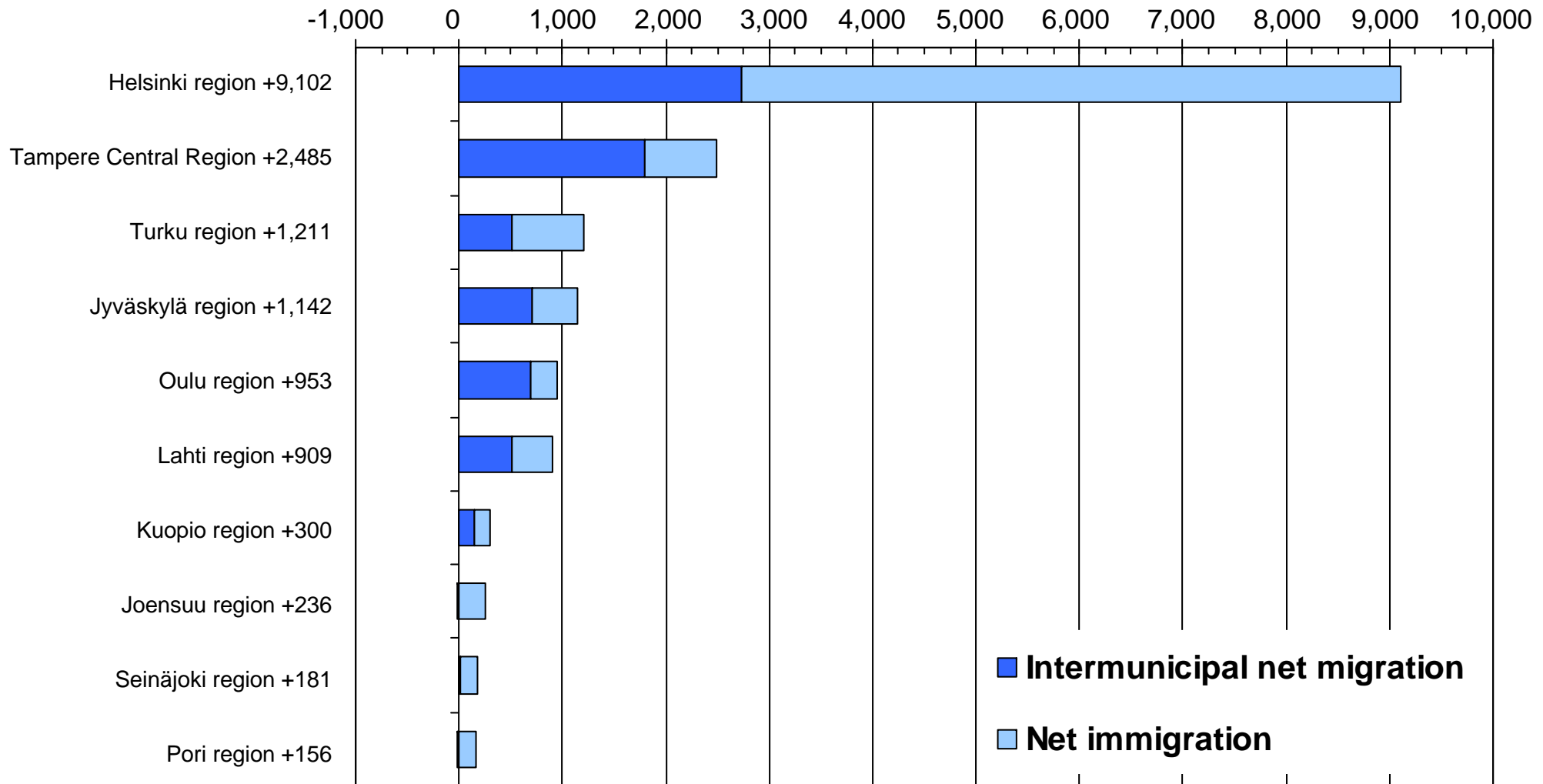

Source: Statistics Finland





Population projection 2030

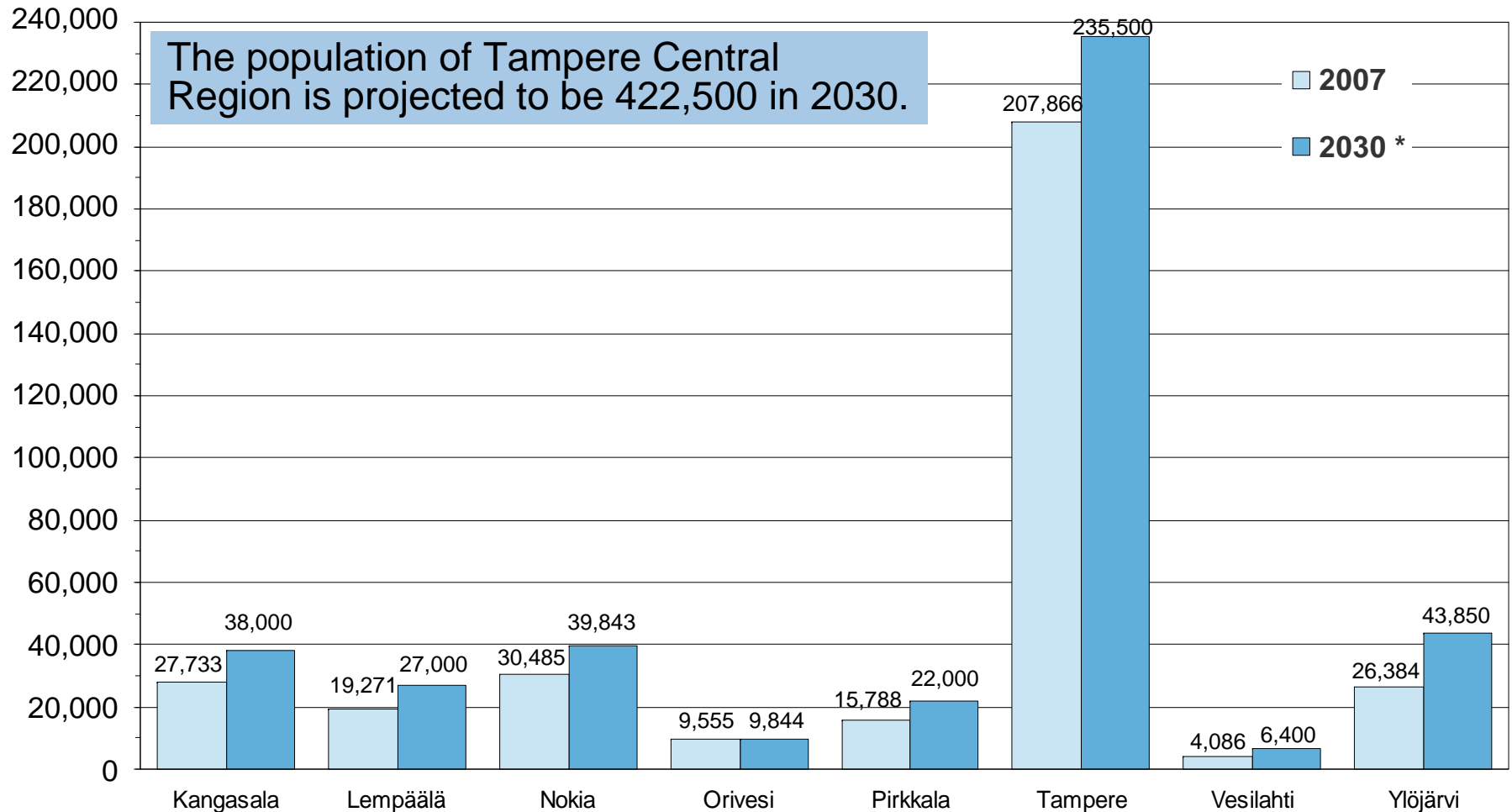

*) Projection by municipalities of Tampere Central region

Source: Municipalities of Tampere Central Region



City of Tampere
Information Services and
Quality Assessment



Population growth in Tampere Central Region 1970–2040

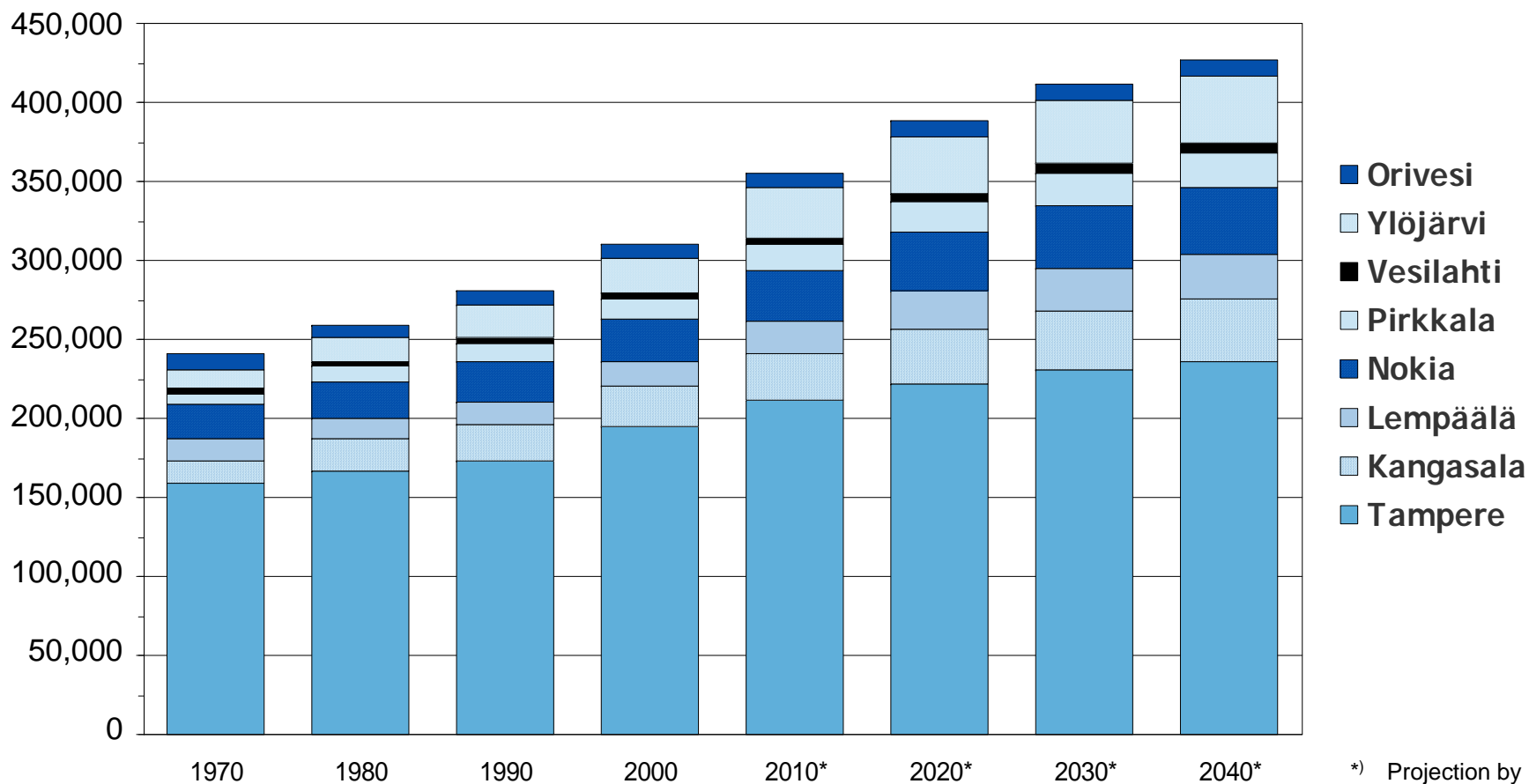

Tampere Central Region (excl. City of Tampere)	82,078	93,371	108,000	115,239	143,231	166,119	181,561	190,274
City of Tampere	158,380	166,228	172,560	195,468	211,712	222,239	230,161	236,012

Source: Statistics Finland





Population projection for Tampere Central Region 2005–2025

by age group

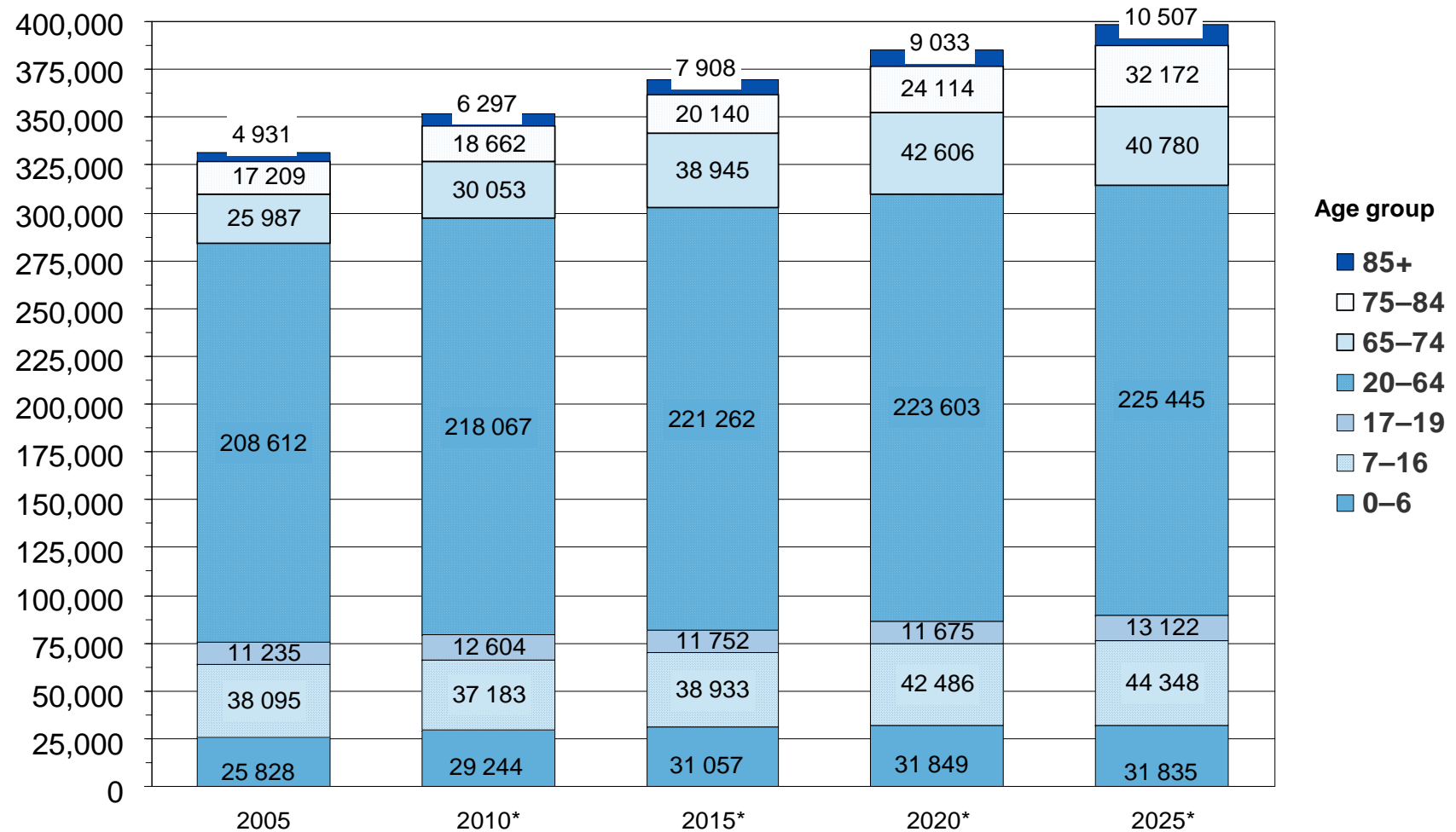

*) Projection by Statistics Finland

Source: Statistics Finland



City of Tampere
Information Services and
Quality Assessment



Foreign citizens in Tampere Central Region 1995–2008

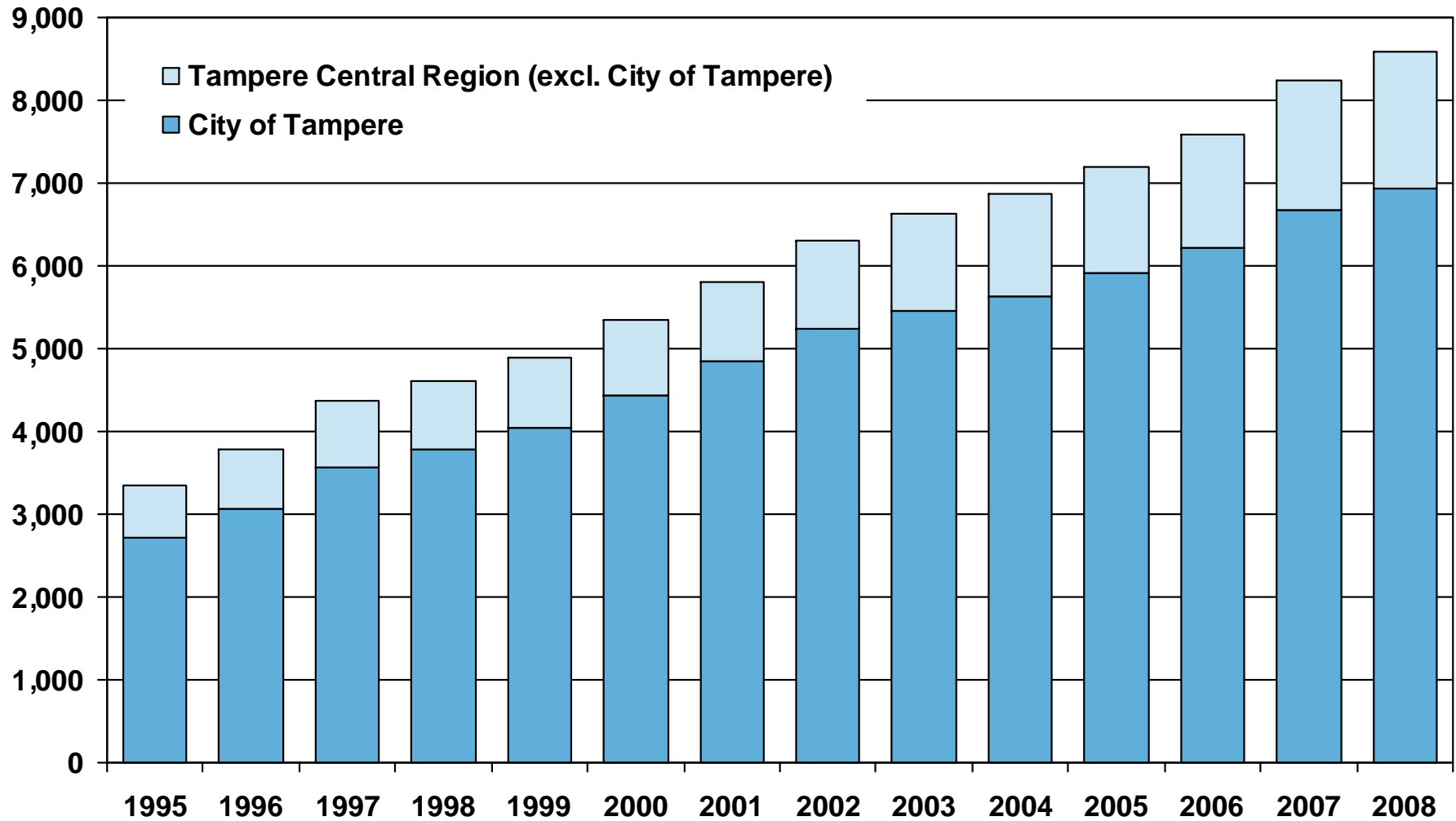

Source: Statistics Finland





Increase of jobs in Tampere Central Region 2006

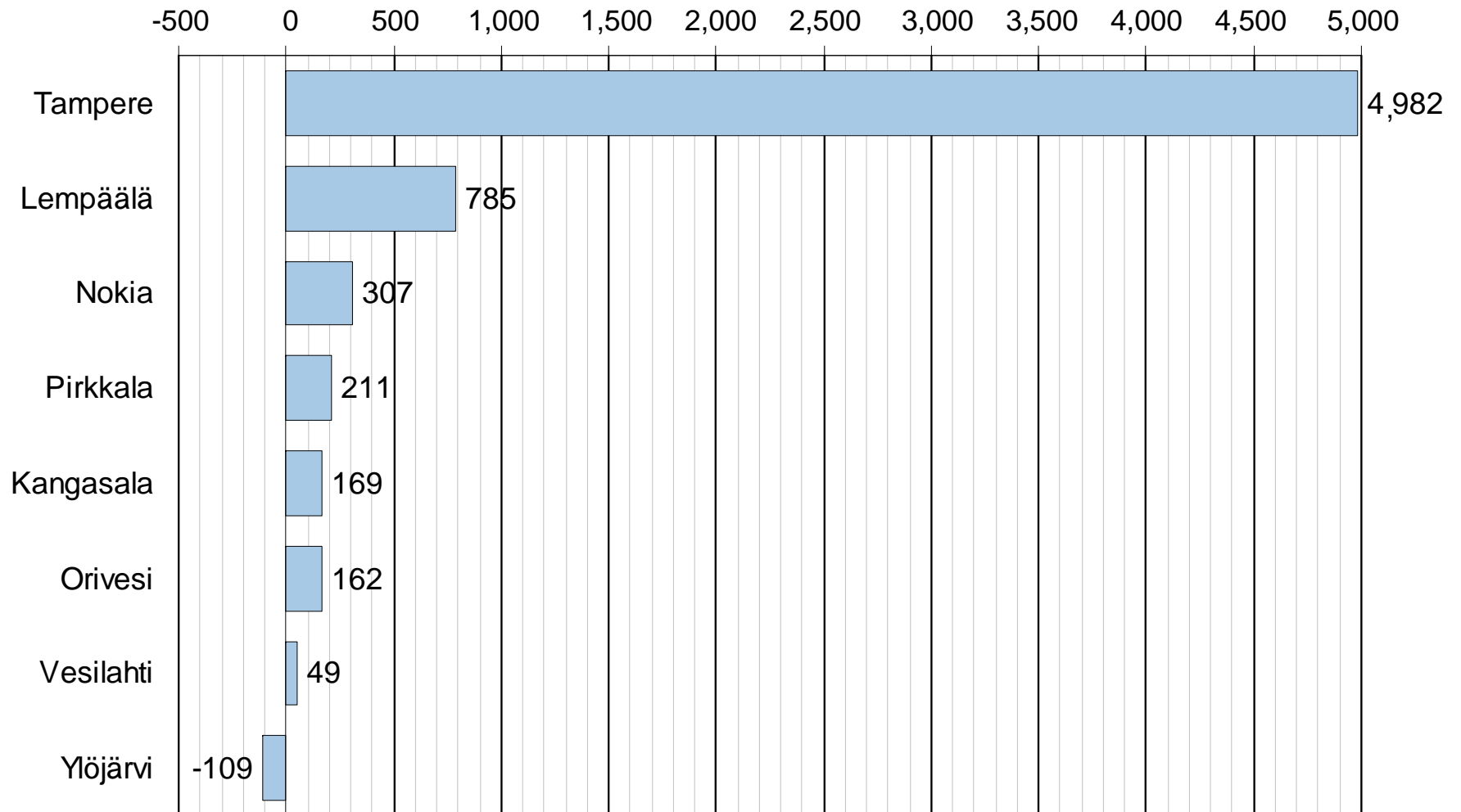

Source: Statistics Finland





Increase of jobs in Tampere Central Region 2002–2006

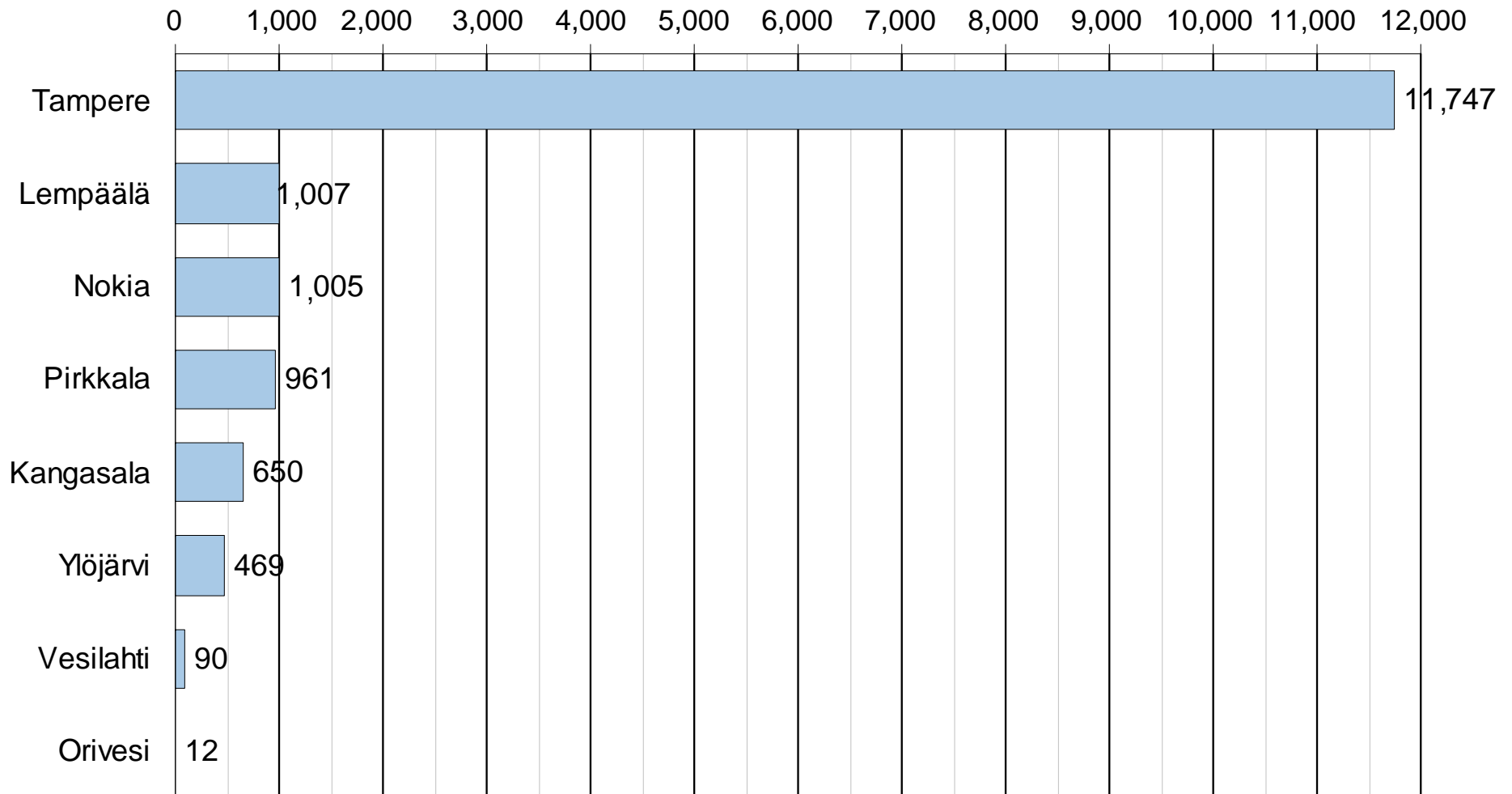

Source: Statistics Finland





Jobs in Tampere Central Region 2006

Increase of number of jobs

1996	+2,749
1997	+4,931
1998	+8,621
1999	+3,185
2000	+5,688
2001	+1,970
2002	+2,421
2003	+794
2004	+3,812
2005	+2,358
2006	+6,556

In Tampere Central Region
total number of jobs was
157,666 in 2006.

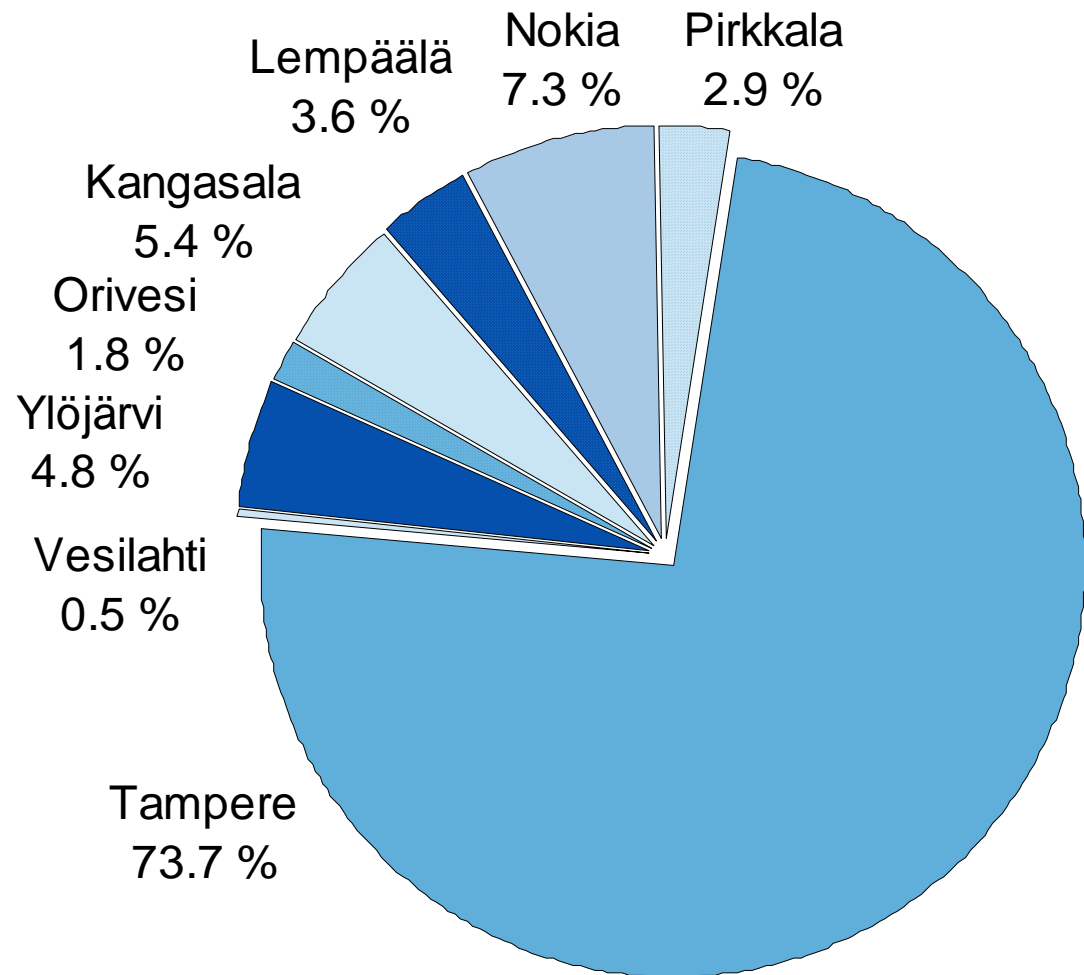

Source: Statistics Finland





Largest employers in Tampere Central Region 2007

Private sector (Number of employees)

Enterprise	Total	Kangasala	Lempäälä	Nokia	Pirkkala	Tampere	Vesilahti	Ylöjärvi
NOKIA CORPORATION	3,035	0	0	0	0	3,035	0	0
NOKIAN TYRES	1,312	0	0	1,312	0	0	0	0
PIRKANMAAN OSUUSKAUPPA	1,271	140	25	25	85	939	10	47
ITELLA CORPORATION	1,174	25	41	65	21	979	0	44
RUOKA-SAARIOINEN	903	903	0	0	0	0	0	0
NOKIA SIEMENS NETWORKS	855	0	0	0	0	855	0	0
SANDVIK MINING AND CONSTRUCTION	802	0	0	0	0	802	0	0
PILKINGTON AUTOMOTIVE FINLAND	794	0	0	0	0	312	0	482
TAMFELT CORPORATION	751	0	0	0	0	751	0	0
KALMAR INDUSTRIES	744	0	0	0	0	744	0	0
SISU DIESEL	704	0	0	655	0	49	0	0
METSO MINERALS	662	0	0	0	0	662	0	0
VR-GROUP	657	0	0	0	0	657	0	0
LASSILA & TIKANOJA	570	0	0	0	0	570	0	0
ISS SERVICES	569	0	0	3	0	559	0	7
METSO AUTOMATION	567	0	0	0	0	567	0	0
METSO POWER	559	0	0	0	0	559	0	0
TRADEKA	491	26	59	23	14	346	0	23
TIETOENATOR TELECOM & MEDIA	465	0	0	0	0	465	0	0
YLE FINNISH BROADCASTING COMPANY	443	0	0	0	0	443	0	0
PROFFICE FINLAND	430	0	0	0	0	430	0	0
SANTEN	426	0	0	0	0	426	0	0
M-REAL CORPORATION	425	0	0	0	0	425	0	0
SOLEMO	422	0	0	0	0	422	0	0
STOCKMANN PLC	421	0	5	0	0	416	0	0
UPM RAFLATAC	404	0	0	0	0	404	0	0
GEORGIA-PACIFIC NORDIC	398	0	0	398	0	0	0	0
KUSTANNUS OY AAMULEHTI	373	0	0	0	0	373	0	0
NANSO GROUP	346	0	0	270	0	76	0	0
YIT CORPORATION	338	0	0	0	0	338	0	0

Source: Statistics Finland





Travel-to-work area of Tampere 2006

16 municipalities, from which more than 10 % of labour force commute to Tampere

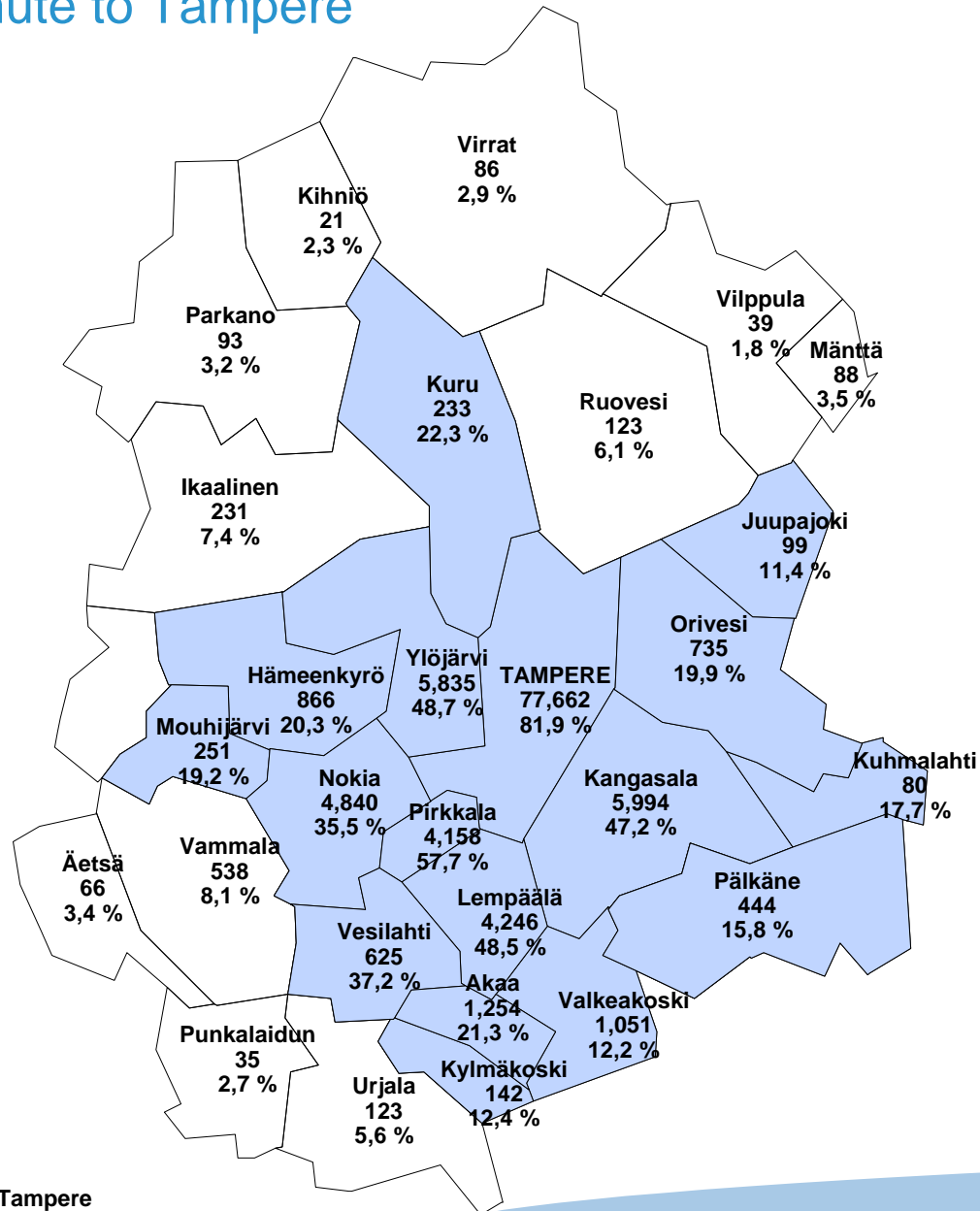

Number of persons commuting to Tampere and percentage of labour force.

Since 2009 travel-to-work area consists of 14 municipalities due to consolidation of municipalities.

Source: Statistics Finland





Net commuting in Tampere 2006

Net commuting = the difference between the numbers working outside Tampere and numbers coming to Tampere to work from elsewhere

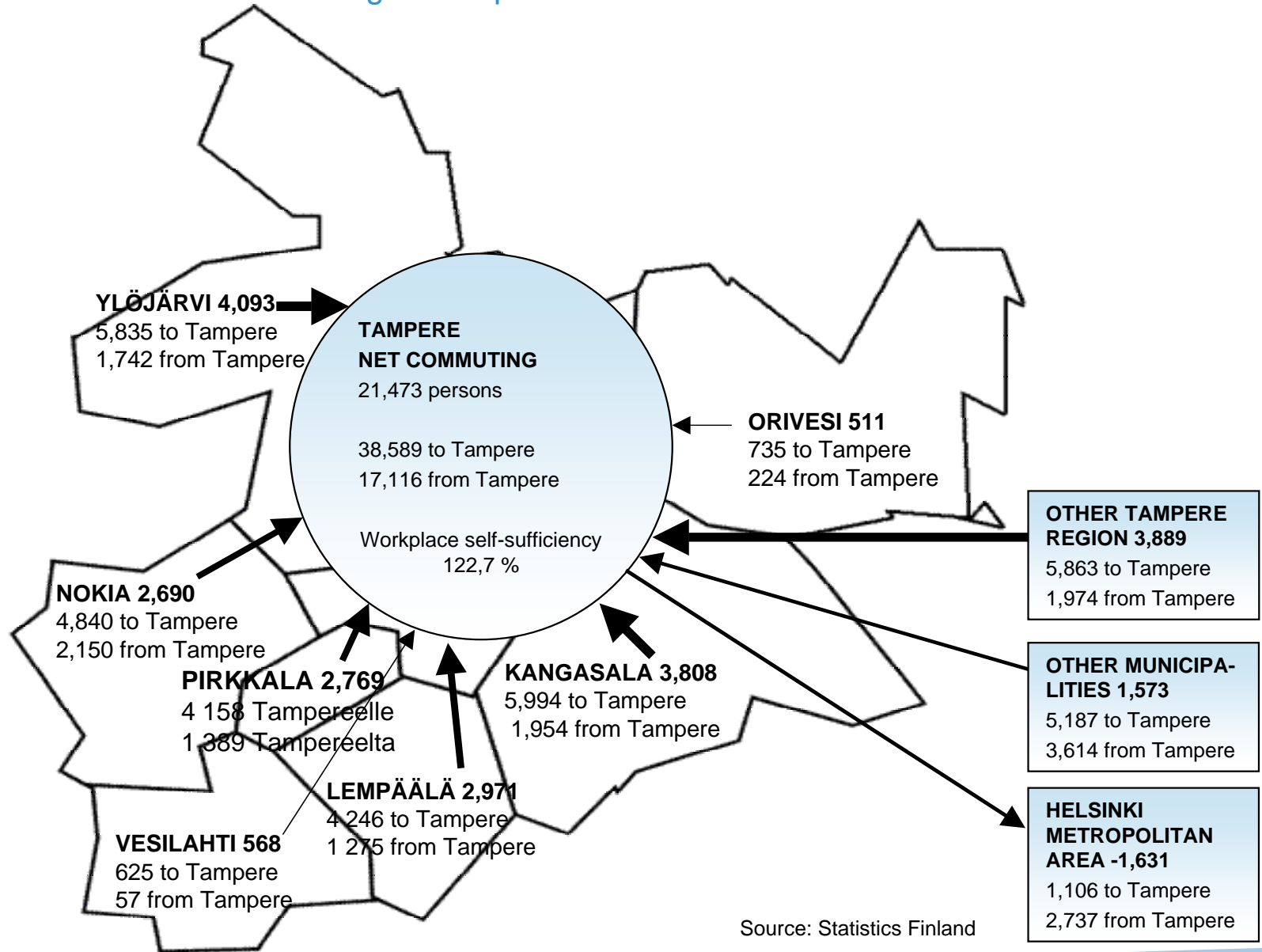

Source: Statistics Finland





Net commuting in Tampere 2006

Municipalities with the largest positive and negative net commuting

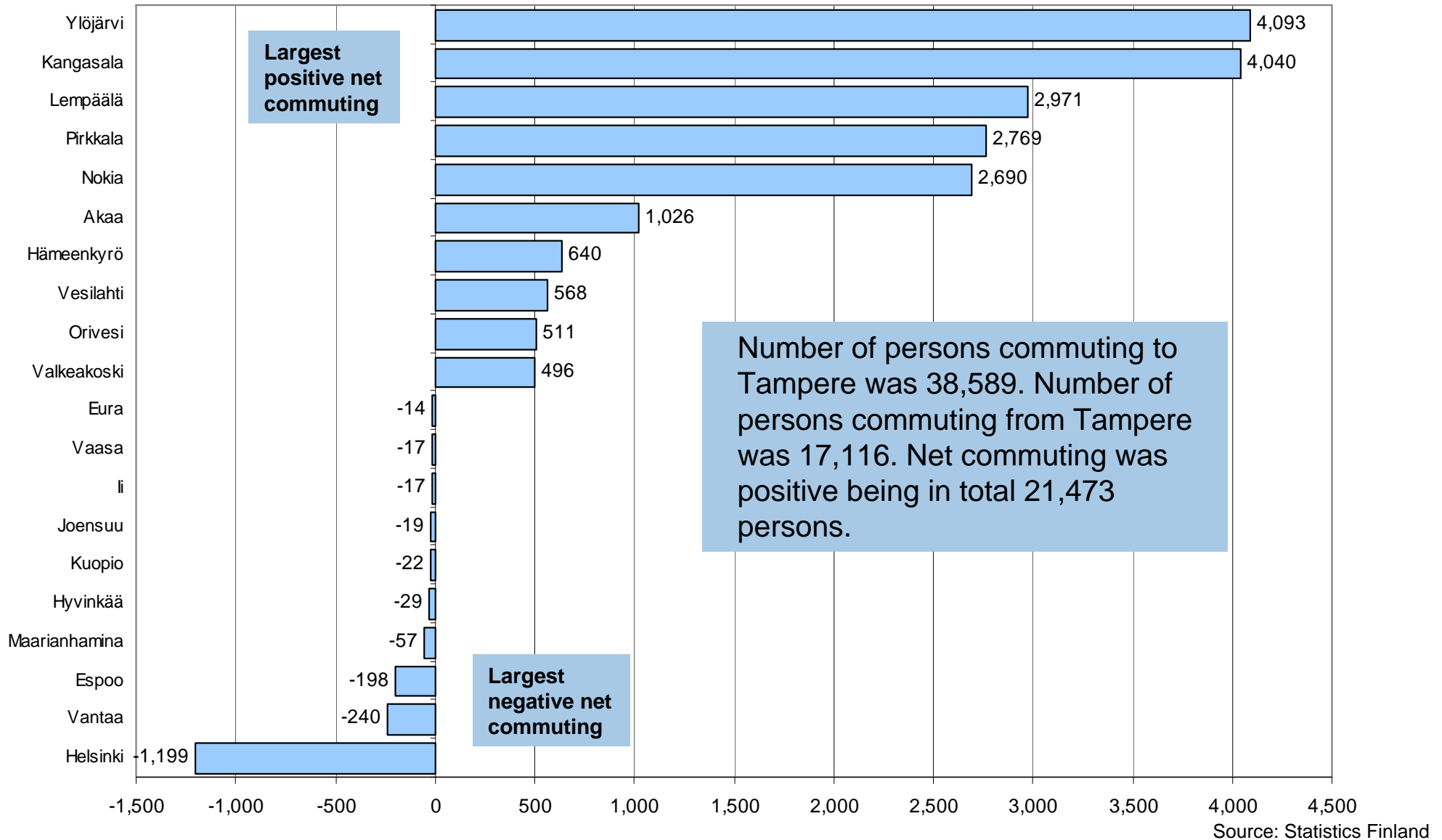



Commuting between municipalities in Tampere Central Region 2006 (excl. City of Tampere)

Number of persons working in the municipality where the person is resident:

Nokia	7,100
Kangasala	5,159
Ylöjärvi	4,301
Lempäälä	3,024
Orivesi	2,101
Pirkkala	1,905
Vesilahti	566

Number of persons commuting:

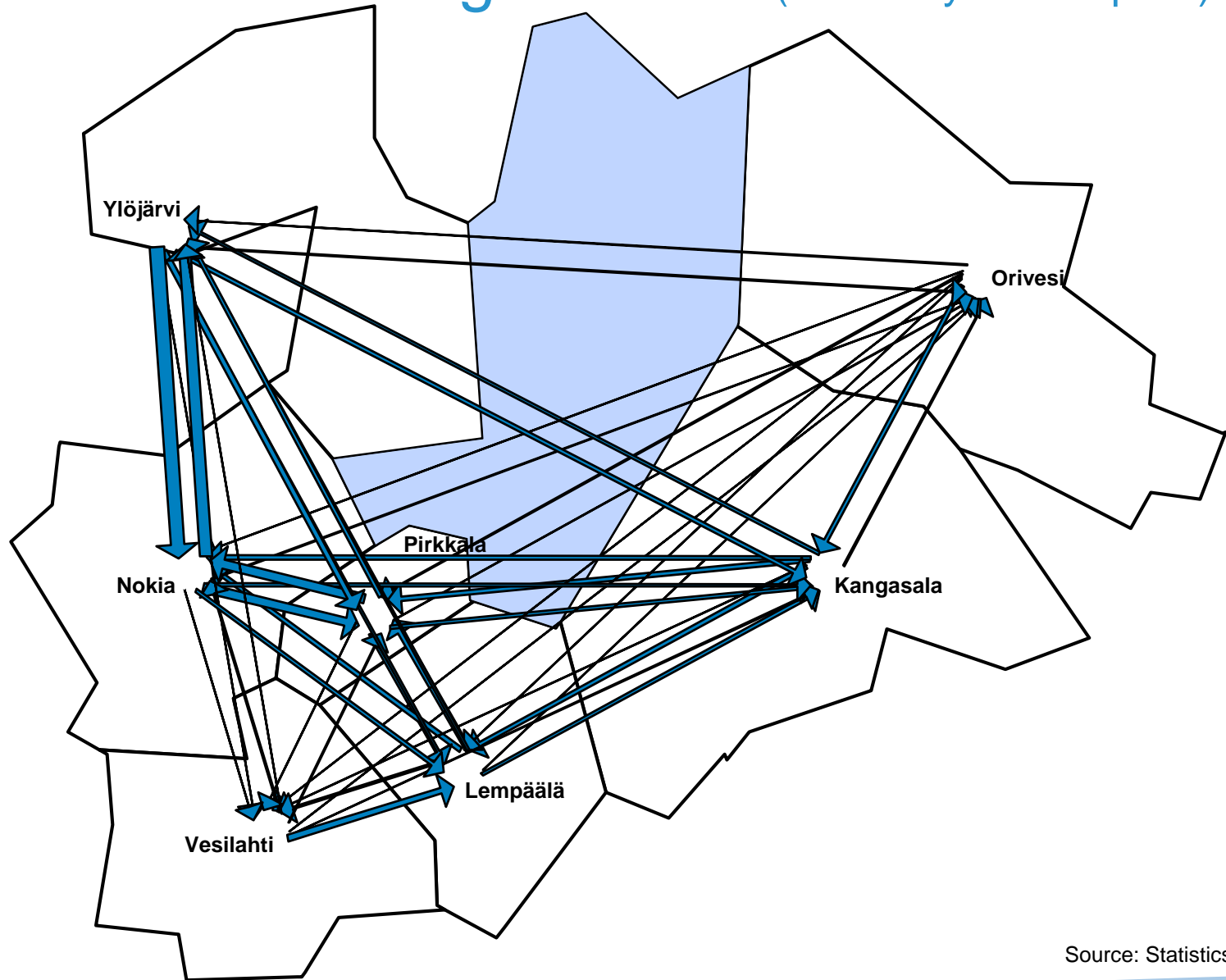
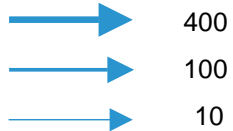

Source: Statistics Finland





Unemployment rate in Tampere Central Region

February 2001–2009

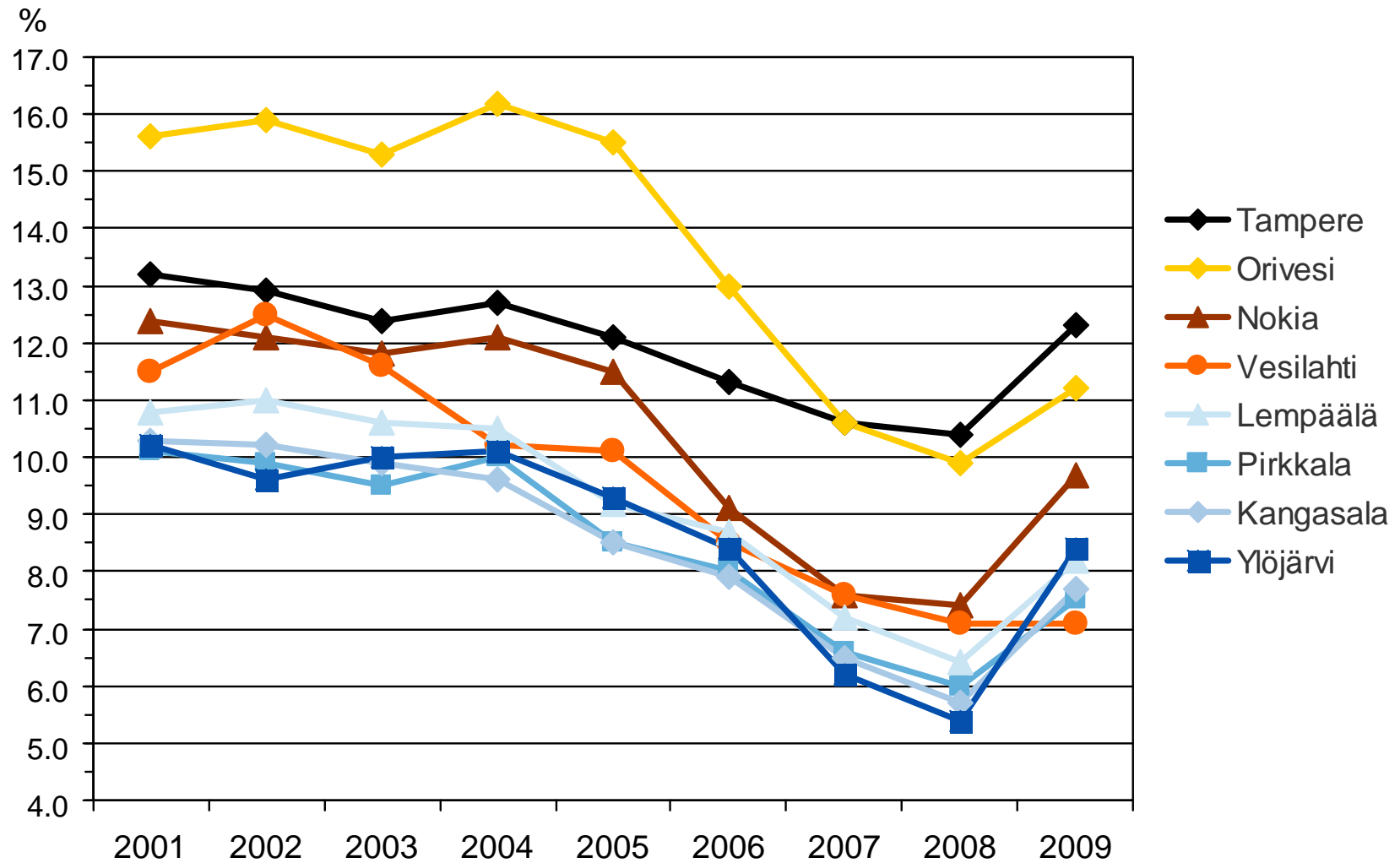

Source: Statistics Finland & Employment and Economic Development Centre





Level of education 2007

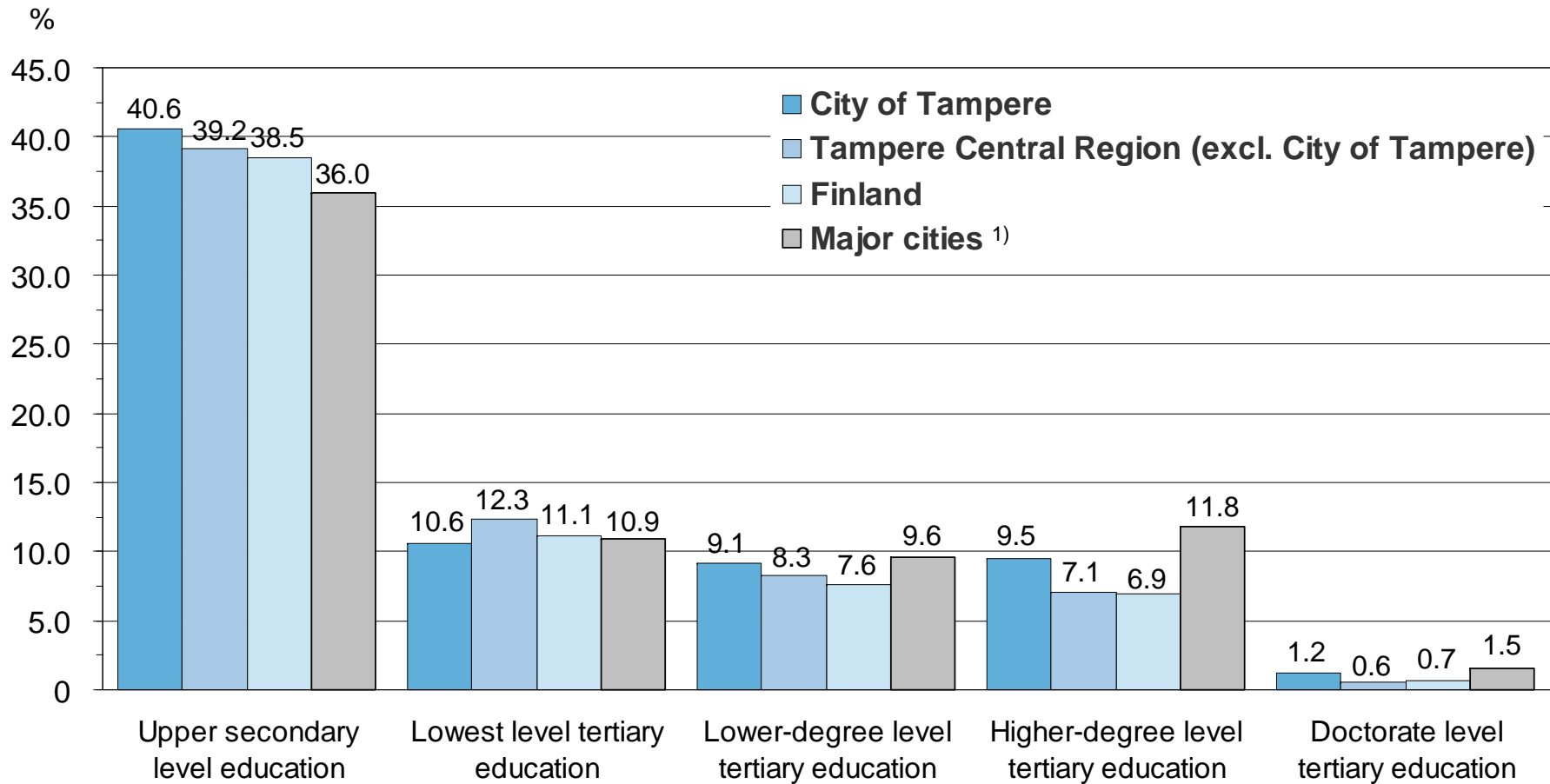

Population with educational qualification, % of population aged 15 and over	City of Tampere	Tampere Central Region (excl. City of Tampere)	Finland	Major cities
	71.0 %	67.5 %	64.8 %	69.8 %

¹⁾ Helsinki, Espoo, Tampere, Vantaa, Turku ja Oulu.

Source: Statistics Finland





Completed dwellings 1990–2008

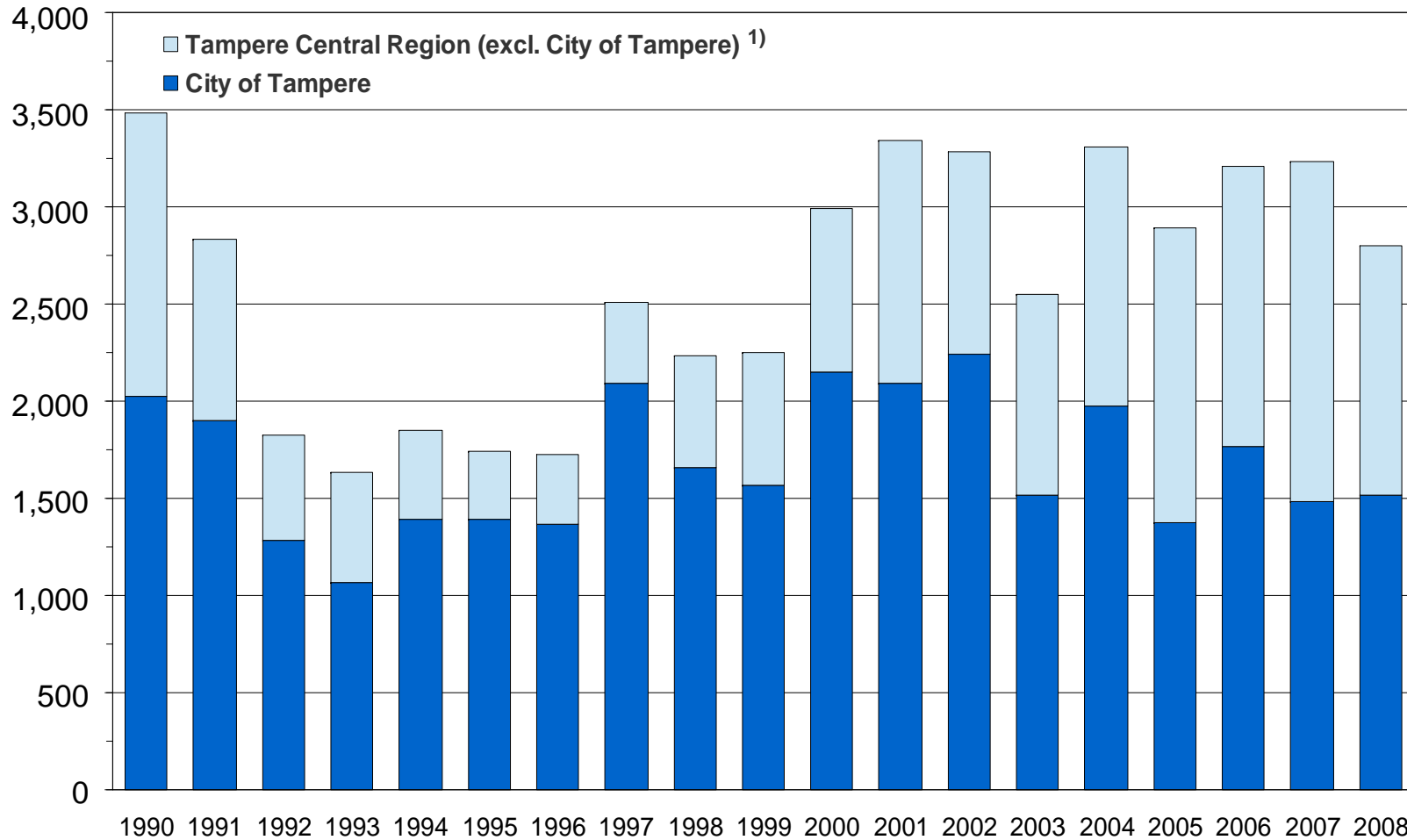

¹⁾ Orivesi included since 1994

Source: Statistics Finland





Completed dwellings in Tampere Central Region 2000–2008

by type of building

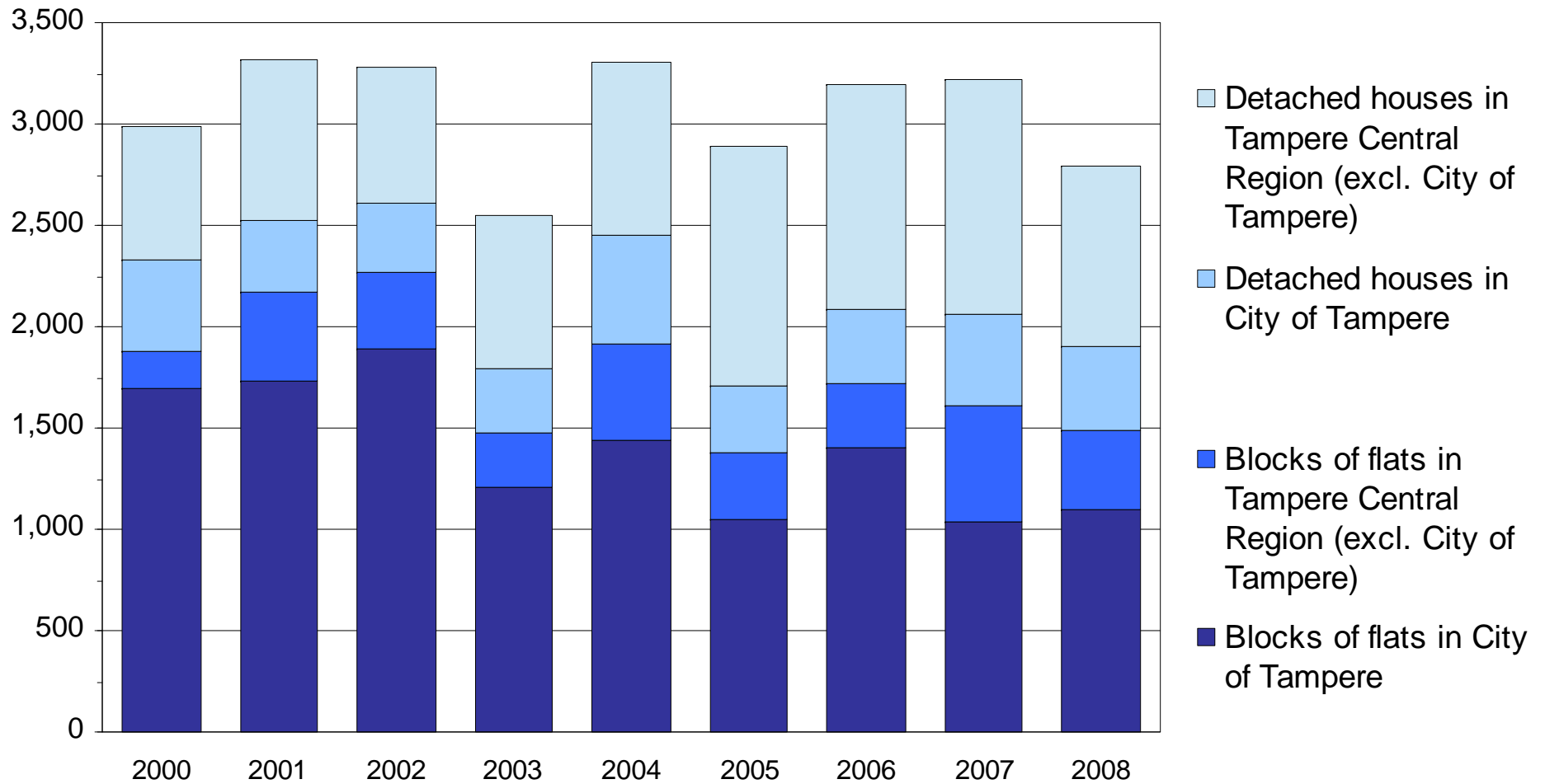

Source: Statistics Finland



City of Tampere
Information Services and
Quality Assessment



Dwellings in Tampere Central Region 2007

by type of building, %

Total 179,018 dwellings in Tampere Central Region in 2007.

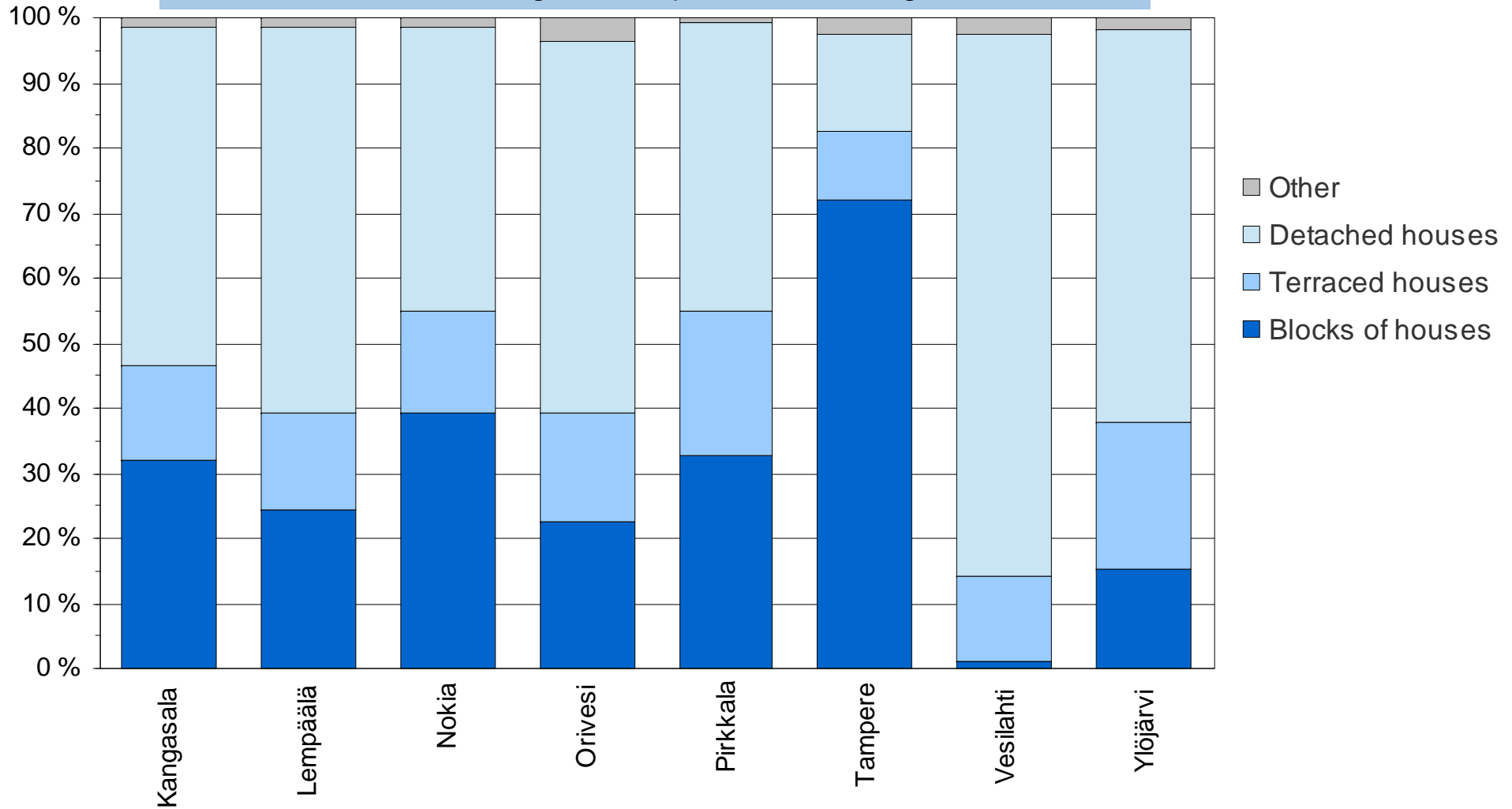

Source: Statistics Finland



City of Tampere
Information Services and
Quality Assessment

23.7.2009 47



Dwellings in Tampere Central Region 2007

by tenure status

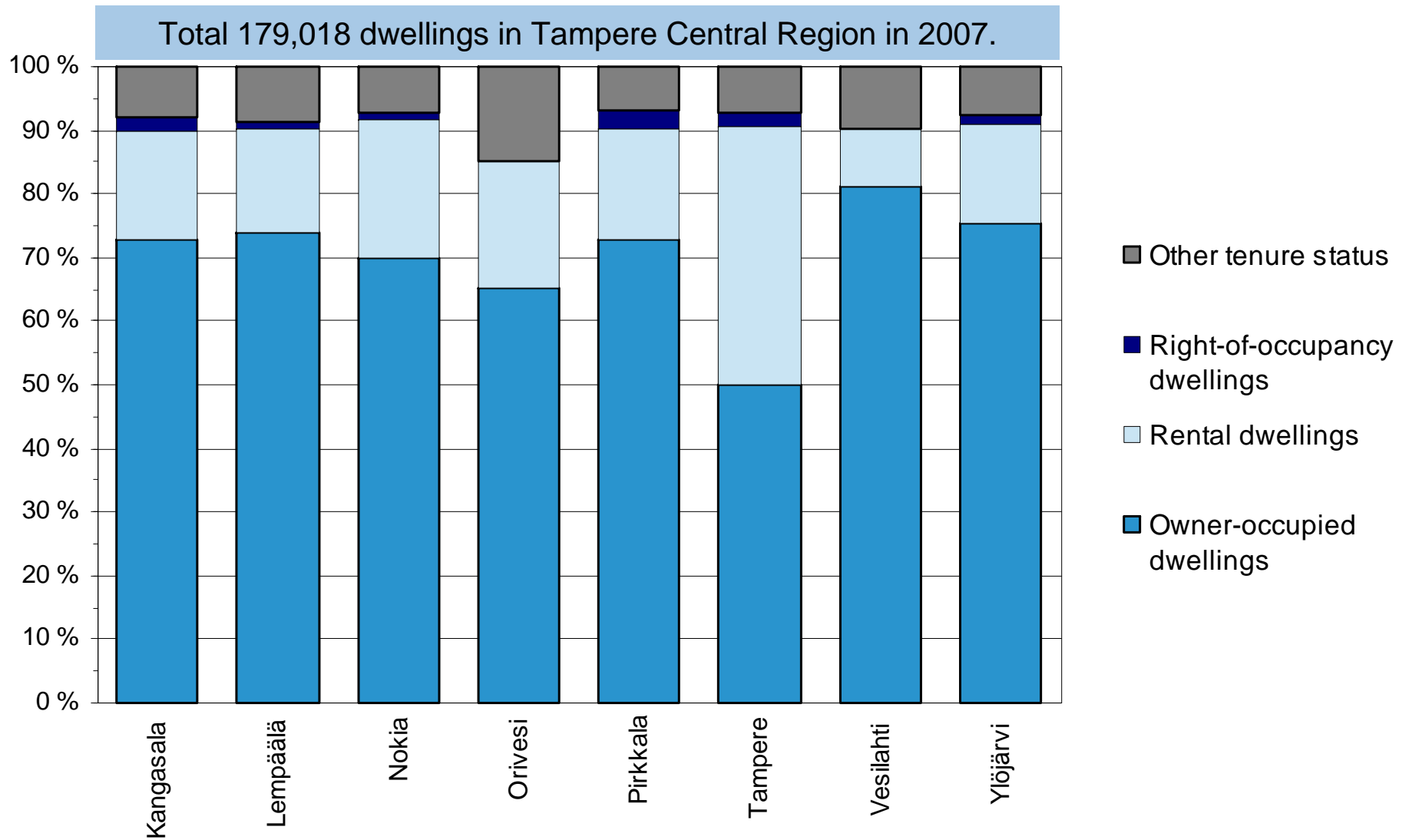

Source: Statistics Finland





Household-dwelling units by size in Tampere Central Region 2007

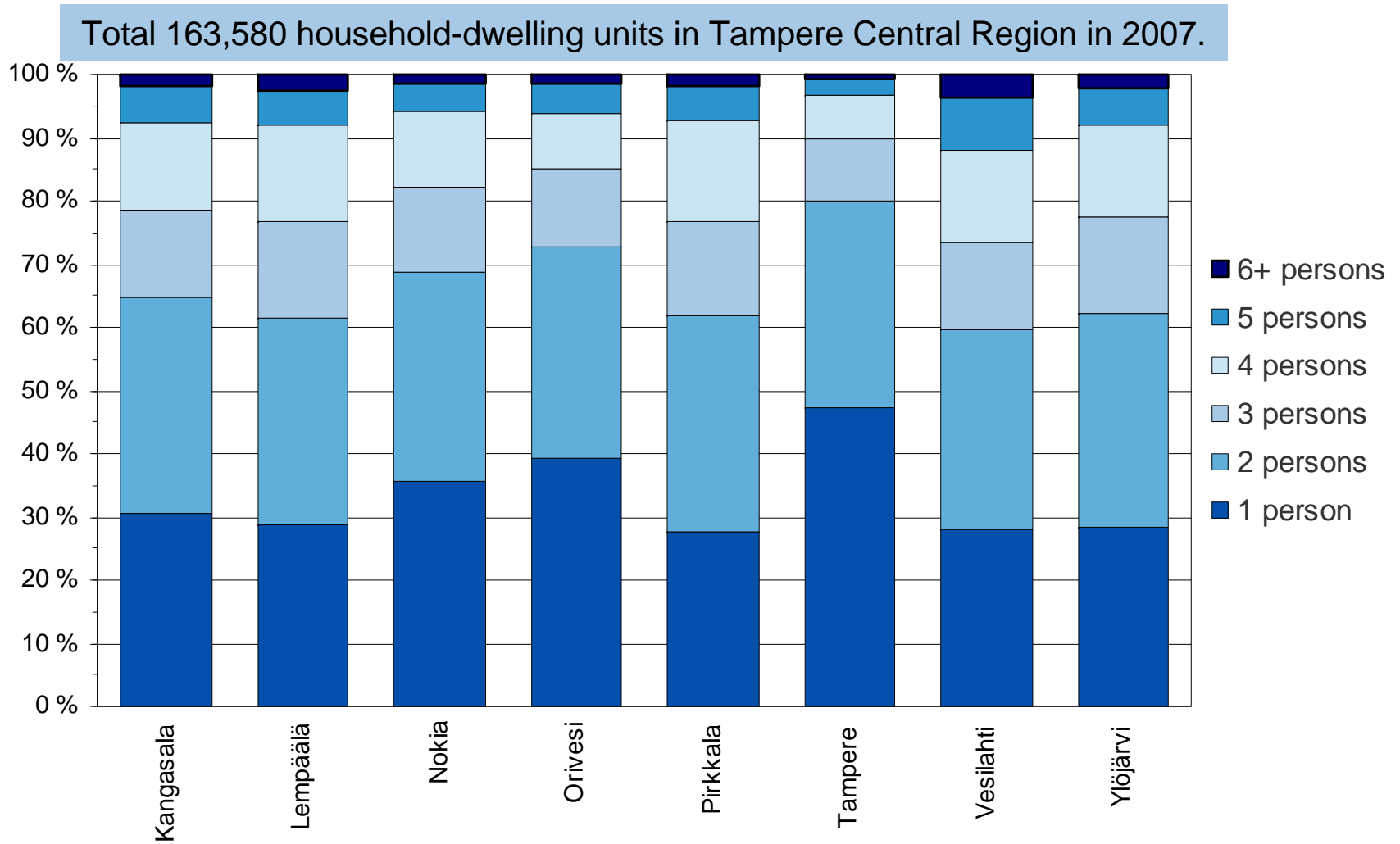

Source: Statistics Finland





Profile of Tampere region

Tampere region compared to major regions

6 largest regions are (2007):
Helsinki region, Tampere region, Turku region, Oulu region, Lahti region and Jyväskylä region.

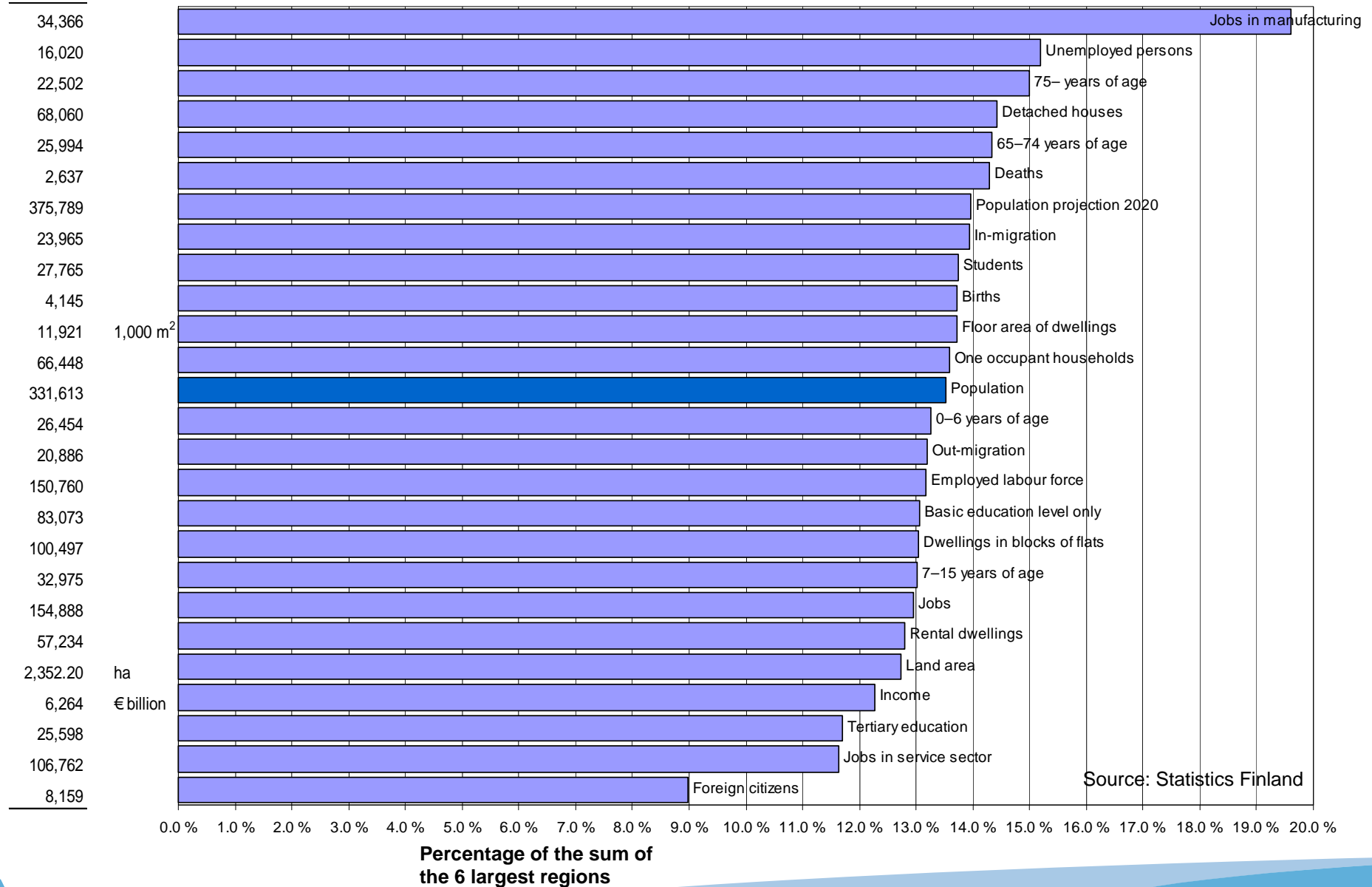

Source: Statistics Finland





Profile of Tampere

City of Tampere compared to major cities

10 largest cities are (2007):
Helsinki, Espoo, Tampere, Vantaa, Turku,
Oulu, Lahti, Kuopio, Jyväskylä and Pori.

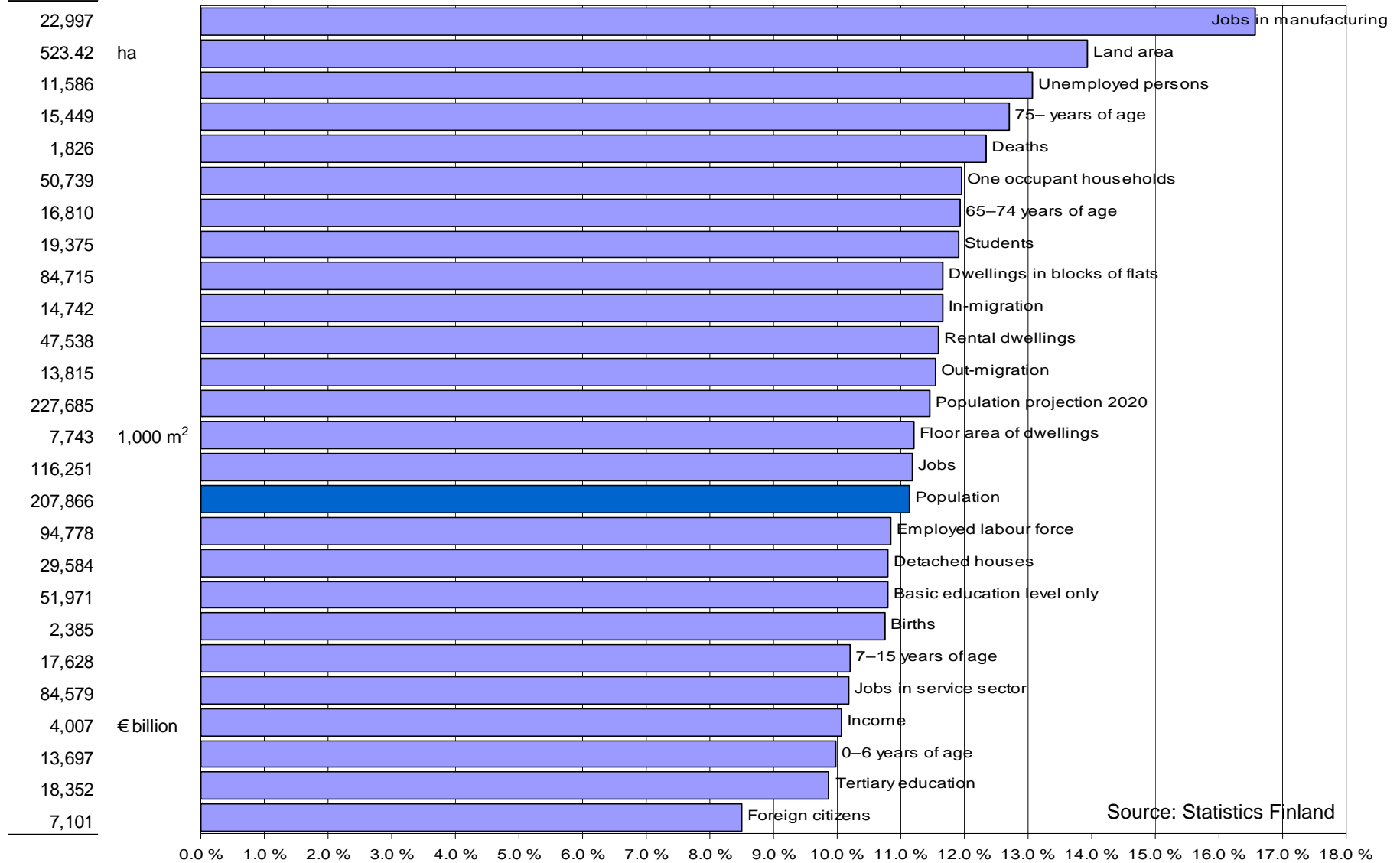

Source: Statistics Finland

Percentage of the sum of
the 10 largest cities

